SATURDAY, JULY 23, 1910.

CITY EDITION.

DAILY Daily CONNELLSVILLE, PA.

The Daily Courier.

Average Daily Circulation Last Week 6,568.

PAGE

PRICE, ONE CENT.

VOL. 8, NO. 218. CONNELLSVILLE, PA., SATURDAY EVENING, JULY 23, 1910. EIGHT PAGES.

CANDIDATES ARE TOLD OF HONOR.

Vare Tells Tener, Reynolds, Houck and Wright They are Nominated.

SENATOR CROW IS ON HAND

Having Played Important Part in the Nominating Convention He Participates in Today's Ceremonies Along With Mayor Magee and Others.

United Press Telegram.

PITTSBURG, July 23.—The Republican State candidates were notified of their nomination at the American Club this afternoon. Mayor Magee of Pittsburg presided while William S. Vare of Philadelphia made the notification speech. The candidates replied to his remarks.

John K. Tener, the candidate for Governor, declared that he approved of the platform and agreed that the school code should be revised.

Appropriate responses were made by John M Reynolds, candidate for Lieutenant Governor; Henry Houck, for Secretary of Internal Affairs, and Charles Wright for State Treasurer.

The candidates met with State Senator W. E. Crow of Fayette and William S. Vare in Mayor Magee's office and were driven to the American Club, where the notification ceremonies were performed.

If the speeches are not too long the party will attend the Pittsburg-Brooklyn ball game at Forbes Field.

Virginia Girl Shoots Young Man; Accident, Maybe

United Press Telegram.

WASHINGTON, July 23.—A searching investigation is being made to learn the name of the Virginia girl who shot and killed Benjamin T. Smith, son of Secretary Heyburn's private secretary at Mount Holly, Va. The coroner's jury returned a verdict of "accidental shooting."

Accompanied by his brother, Walter and Jean Dinger, aged 16, son of a naval lieutenant, Smith was on an outing. They were standing on the wharf at Mount Holly when a launch containing six girls arrived. The girls joked with the boys and one of them took a revolver from Smith. It was accidentally discharged, the bullet striking the boy in the temple.

A Joy Rider in Collision Injures Three

Special to The Courier.

BUTLER, Pa., July 23.—L. L. McCandless, a wealthy farmer of Unionville, and his daughter Katherine, aged 20, were seriously injured while Joseph Coulter was cut and bruised when a joy rider's automobile struck the McCandless rig and later Coulter's buggy. Both were demolished.

It is alleged the automobile was going 50 miles an hour and did not stop after the accidents.

Insane Man Kills the Second Wife of His Son-in-Law

United Press Telegram.

SPRINGFIELD, Mass., July 23.—Mrs. Eleanor Shepherd, wife of Passenger Agent William H. Shepherd of the Boston & Maine railroad, was shot and killed by George Creley, aged 71, father of Shepherd's first wife today.

The tragedy occurred in Shepherd's apartments, where he roomed. Creley was arrested. He is believed to be insane.

White Hot Steel Forced Down Back of a Small Boy

United Press Telegram.

PITTSBURG, July 23.—As the alleged result of a feud negro boys are alleged to have forced white hot metal down the back of Lorie Long, aged 11, while sleeping today. His back and hips were badly burned and his condition is serious.

Three negro boys have been arrested in connection with the crime.

Sues Herself to Recover Money She has Paid

Special to The Courier.

UNIONTOWN, July 23.—The rare instance of a plaintiff bringing suit against herself occurred today when three suits were filed for the use of Mrs. Maude Mahaney against Mrs. Maude Mahaney, administratrix of Geo. W. Mahaney. The three suits aggregate $1,029.15. Mrs. Mahaney, in her statement of claim, says she has neglected and refused to pay herself the amounts claimed. The suits are brought under the Act of May 3, 1909, for medical services. To protect her two years after a person dies or the claim is forfeited.

As administratrix, Mrs. Mahaney paid J. W. Hartman $503 for funeral expenses; E. A. McCully $319 for a tombstone and Dr. J. A. Lemon $177.45 for medical services. To protest herself she has entered suit against herself as administratrix. Mahaney died in Latrobe on October 7, 1905.

Honor Heroes of Disaster at Fortress Monroe

United Press Telegram.

FORTRESS MONROE, Va., July 23. Lieutenant Hawes, Lieutenant Van Dusen, Sergeant Kincaide, Corporal Humphries and Corporal Bryan were commended for distinguished service following the explosion of the 12-inch gun here. Privates Faulkner, Hawk, Parks and Wigley will receive certificates of merit. The privates today lined up in Col. Townley's office to receive the Commandant's commendation for their bravery, which prevented an explosion of the second powder charge.

The men were modest and only after the survivors of the company assembled and were questioned by Captain Prentice and Lieutenant Mack would they admit that they fought their way through smoke, gases and burning fragments and removed the four powder bags to safety.

Roosevelt in West and Taft in East the Issues

United Press Telegram.

BUFFALO, July 23.—"Out on the western plains and in the middle States Roosevelt will be the Republican issue in the Congressional elections," declares Chairman Norman E. Mack in an editorial in the August number of his Democratic monthly. In will be Taft in the east, he says.

He says the recent display of fireworks in New York rather indicates that Roosevelt is no longer the effective instrument he was when he held the reins of patronage and privileges in the White House.

"He has not lost the power of attracting crowds; he will never lose that," Mack says. Mack thinks the organization will control no matter if the insurgents are returned with a number of new ones with them.

Russell Carr New Democratic Co. Chairman

Special to The Courier.

UNIONTOWN, July 23.—The Democratic County Committee met in Uniontown this afternoon with 71 of the 156 committeemen in attendance. W. Russell Carr of Uniontown was unanimously elected County Chairman, succeeding R. W. Dawson.

The entire State and county ticket was strongly endorsed, as was the State platform. Candidate Jesse H. Wise, who is running for Congress, consumed most of the afternoon in a speech.

GET TIME OFF.

Prisoners Discharged in Return for Cleaning Up Building.

No arrests were made by the police over night and the session of police court this morning was not held. Burgess Evans directed that the prisoners now confined could gain time off by cleaning up about the City Hall.

The few men who were being held complied with this request with alacrity.

CIVIC LEAGUE IS BUSY, SAYS HIGBEE.

Attorney Bringing Bond Issue Injunction Declines to Particularize.

WON'T TELL WHO'S WHO

Declares 150 Big Taxpayers Are Interested in Movement But Keeps Them Well Under Cover—Intimates They Will Run the Town.

Just who compose the mysterious Civic League in Connellsville is a puzzle. That one exists was sprung by Attorney E. C. Higbee this morning. The learned attorney denies that the membership of the mystical order is confined to himself and John Duggan.

"There are at least 150 influential business men of both sides of the river in the organization," Mr. Higbee told The Courier today. He declined to specify any of the members.

Higbee intimated that the Civic League was made up of some of the largest taxpayers of the town. Whether they are some of the big fellows who hold off until the last minute before settling their taxes Higbee declined to state.

The attorney is confident that the bond issue injunction will be made permanent.

"Any of our five objections is sufficient to knock the proposition skyhigh," he confideded to the attentive reporter. When informed that the Councilmen are satisfied that obstacles in the path of the proposed bond issue would be successfully removed Higbee passed the matter over by saying that if the Councilmen are satisfied with the situation it is more than the borough solicitors are.

Chairman W. H. Thomas of the Finance Committee said today that he expected the borough would issue the bonds as originally intended. Chairman Thomas was then on his way to a conference with Borough Solicitor J. Kirk Renner.

"When our solicitors become thoroughly informed concerning the situation I think they will have but little trouble overcoming the objections to the bond issue," said Chairman Thomas. "They are new to the job and not familiar with many of the circumstances."

Mr. Thomas stated that the fact has been entirely overlooked that the old borough of New Haven had some debts that will have to be paid, and that the bond issue would take care of these."

Before boarding a car for Uniontown, Attorney Higbee this morning asked what Council expected to do with the $60,000 that will be derived from the 1910 tax duplicate.

"Why don't they use that to pay off some of these debts?" he asked. "What they will have to do, is make a special tax levy. They can raise $15,000 this year and $15,000 next year and clear off the debt. The Civic League will see they do it, too," and with a grin he boarded the car and started for his sanctum in the shadow of the court house.

Operator Operated On.

Chester Kearns, a B. & O. telegraph operator at Bidwell, was operated on at the Cottage State hospital this morning about 2 o'clock for a strangulated hernia. He was resting easy today at noon. Kearns resides at Ohiopyle.

Extra West Penn Car to Pennsville Taken Off and New Car Runs South.

The extra car which was put in service some months ago to give West Penn patrons north of town additional service in the evening and which ran to Pennsville at 9 P. M., will be discontinued beginning Sunday. At the same time an additional car will be run South, leaving at 9 P. M., and going as far as Mt. Braddock. In order to give through service to Uniontown at this time the car now running to Lemont from Uniontown at 9 o'clock will go through to Mt Braddock, meeting the extra car from here.

The extra service to Pennsville at 9 o'clock did not prove a paying proposition. Night after night the car made the run with seldom more than a dozen people and often no more than four or five were aboard.

In the meantime requests have been made for additional service to Dunbar and towards Uniontown between 8.30 and 9.30 in the evening. It was decided to run the Pennsville car to Mt. Braddock instead, leaving at 9 P. M. After 8.30 cars north will run every hour as heretofore.

Miss McKevitt Resigns.

Miss Mary McKevitt has resigned her position as clerk in the dry goods department of the Wright-Metzler Company. Her resignation takes effect today.

Sunday Excursion.

Excursions will be run to Ohiopyle and to Jones' Mills tomorrow morning.

WANTS BAY MARE NAMED DAISY BACK.

Harry Mills and Duncan Sinclair Dispute Over Horse Deal.

ANSWER IN AUGUSTINE SUITS

Auditors of North Union Township File Report Showing Instances Where Overpayment Was Made in Bills During Last Term of School.

Special to The Courier.

UNIONTOWN, July 23.—A writ of replevin was issued this morning upon petition of Harry Mills against Duncan Sinclair to recover possession of a bay mare named Daisy. Mills claimed that the horse was taken on an attachment when there was no execution against Mills. J. C. Munson went on Mills' bond for $500. Mills also secured a writ of certiorari against Justice C. C. Gaitetts, who issued the attachment, claiming the proceeding was illegal.

Answers of Jasper Augustine, garnishee, in the Renfice-Wilson Company against the Summit Hotel Company were filed this morning by Johnson & Rush. The answers are to interrogatories filed by the plaintiff sometime ago, in the action in assumpsit for a debt brought against the hotel company.

He claims that there is no money, goods, wares, merchandise, bonds or credits in his hands or control in which the defendant had any interest; that he is in no manner indebted to the defendant; that he did not subscribe for one share of stock of the hotel, of the par of $1,000. At the earnest solicitation of the promoter of the hotel, he did place his name upon the subscription list, but with the understanding that he incurred no liability and that he was never to pay for any stock issued to him. Also, that he never has paid for any.

The Auditors report of North Union township school district for the year ending June 7th, was filed this morning, showing a balance of $5,775.11 to be due from the directors. The total amount of money charged to the directors for the year was $62,488.96; the orders paid amounted to $56,713.85.

The Auditors' report of North Union township school district for the year ending June 7, was filed this morning, showing a balance of $5,775.11 to be due from the directors. The total amount of money charged to the directors for the year was $62,488.96; the orders paid amounted to $56,713.85. The Auditors state that they have evidence that an offer was made to the school directors by a responsible person to furnish coal for 38 rooms at the rate of $13.50 per room. This offer was refused and the contract let to N. E. Murphy for eight rooms at $17 per room, which would amount to $136. But the orders issued to him show that he was paid $150.85. The directors are surcharged with the difference of these amounts, or $42.85.

The directors let a contract to Joseph Butler to furnish coal for 19 rooms at $15 per room, amounting to $285, but for which he was granted an order for $295. According to the auditors, the amount should have been $256.50, at $13.50 a room, and they claim a surcharge of $38.50.

Peter O'Neil was employed as truant officer at the rate of $45 per month. For the first month he was paid $67.50. He was also granted orders for 1½ days teaching amounting to $3.62 and for four days teaching to the amount of $9.75, these payments being made for the same time that he drew his monthly salary. He was also paid $10 for attending the teachers institute. The directors are surcharged for the overpayment of the first amount, and for the other sums, amounting to $15.87 in all.

Orders to the amount of $5,624.89 were paid without proper bills, making the total surcharges $5,775.11. This includes $23 collected for rent of school houses for election purposes.

The auditors of North Union township surcharged the road supervisors recently and an appeal was taken in the case. They are still awaiting a decision.

Attorney George Patterson today filed a libel in divorce in the case of Josiah T. Clark against his wife, Rachel P. Clark. The couple were married on Independence Day, last, at Waynesburg. They started housekeeping at Gates mines. The libellant is at present living at Republic and the respondent at Rice's Landing. He alleges unfaithfulness.

A subpoena in divorce was issued against Ira M. Glover in the divorce suit brought by his wife, Lillie L. Glover.

A bond for stay of execution in the sum of $650 was filed today by Sterling, Higbee & Matthews in the suit of the Woodville Lime & Cement Company against the Keystone Planing Mill Company.

DUNBAR MAN

A New Patient at the Cottage State Hospital.

John Nedley of Dunbar, aged 35 years, employed by the Dunbar Furnace Company, is at the Cottage State hospital for treatment of injuries sustained in the mines yesterday afternoon. He was caught by a fall of slate morning about 2 o'clock for strain of the left hand and bruises about the back and foot.

COMBINATION OF TWO RAILROADS.

Coal & Coke and the M. & K. With Murray at Head.

THAT IS THE LATEST RUMOR

Party of Engineers Located on the Cheat—Capital Stock of the Morgantown & Kingwood Increased From $200,000 to $2,000,000.

A force of 20 engineers under the direction of the chief engineer of the Coal & Coke railroad, are encamped at Beaver Hole on Cheat river. The engineers are making a survey for a line that will connect the Coal & Coke railroad with the Morgantown & Kingwood, run over the Morgantown & Kingwood as far as Trowbridge and then branch off down the Cheat river to the junction of the Cheat and Monongahela at Point Marion. It is reported that the road is to be built by the Coal & Coke, although the Morgantown & Kingwood will have an interest in it. Last week Senator Elkins, Oscar G Murray late President of the Baltimore & Ohio, and President Davis Elkins of the Morgantown & Kingwood, held a conference at Hot Springs, Va.

This conference has given rise to a report here that Mr. Murray will be put in charge of the system, the Coal & Coke and the Morgantown & Kingwood combining.

Information was received at Morgantown from Charleston to the effect that the authorized capital stock of the Morgantown & Kingwood Railroad Company has been increased from $200,000 to $2,000,000 and the number of shares from 2,000 to 20,000. This is taken to mean that steps will be taken in the near future in the way of the actual construction of the extension at the eastern terminus of the line. The officers of the company at Morgantown have no statement to make regarding the company's plans.

Surveys have been completed for the extension from Rowlesburg to Elkins, and, it is reported, most of the rights of way have been secured. The ultimate object of the company is to secure an outlet to the sea.

Kill Guard of Paymaster; Get no Money

United Press Telegram.

KITTANING, July 23.—Masked robbers near Kendleton held up Paymaster F. M. Brown of the Widnoon Coal Company en route to the mine from Reynoldsville today.

They shot and killed Horton Craig, who was guarding Brown. The robbers, dismayed by the resistence of the two men, escaped without securing any of the $2,800 to pay the men.

When the bandit stopped the paymaster and another guard, the latter fired. The robber then fled to the woods beside the road while the party passed on. The bandit fired from the woods as Craig drove by in a spring wagon, killing him instantly. The suspect has been cornered in an abandoned mine and his capture is momentarily expected.

Ready for Trial But Squire Does Not Show Up.

The suit of Howard Rodgers against the borough of Connellsville for the recovery of one dollar was not heard last evening before Joseph Stillwagon of Connellsville township. President of Council James B. Millard, Borough Solicitor J. Kirk Renner, Clerk of Council A. O. Bixler and a witness or two appeared for the defense. Rodgers, the plaintiff, also showed up a little behind the others, but the Squire was absent.

It appears that Squire Stillwagon went to the mountains a few days ago and did not return in time for the hearing. The party trailed back to town after waiting some time for the limb of the law. It will be necessary to issue another summons if the case is to be tried before the Squire.

Crippen Clue Takes Suspect Into Canada

United Press Telegram.

LONDON, July 23.—Inspector Dew of Scotland Yard, superintending the Crippen search, left hurriedly for Canada today.

He admitted that information has been received indicating that an important clue has been found degarding the whereabouts of Dr. Crippen.

The Evening News this afternoon explains that Inspector Dew's departure was the result of a wireless message from a vessel in midocean saying two passengers resembling Dr. Crippen and Miss Leneve were aboard en route for Canada.

The police withheld the name of the ship but it is believed they have a strong clue.

Second Charge is Made Against Produce Dealer

Special to The Courier

UNIONTOWN, July 23—Joseph Sitron, who was arrested yesterday for selling short measures of produce, was rearrested this morning on information of County Detective Alex McBeth and gave bail for a hearing next Wednesday. Sitron has two warehouses and McBeth alleges he gave short weight at each

The charge is that Sitron gave only 10 pounds for a peck instead of 15, that the measures would be the best evidence in the case, but McBeth does not claim the measures were short. The County Detective says he has seven men who bought goods from Sitron who will testify that the defendant did not fill the measures.

Three Kings Cause Worry in Europe

United Press Telegram.

LONDON, July 23.—Europe is beginning to worry seriously over the health of Kaiser Franz Josef of Austria, Emperor Wilhelm of Germany and King Alfonso of Spain.

Franz Josef is breaking from old age and the slightest exertion exhausts him. He frequently loses consciousness. His death is expected within a few months.

Wilhelm's "boil on the wrist" is a serious matter. His blood has been tainted since birth and melancholy has replaced his former high spirits. Alfonso seems a man of health but his nerves have collapsed completely.

Victim of Gun Explosion.

Arle Miley of Brandonville, W. Va., was one of the victims of the gun explosion at Fortress Monroe this week. He formerly carried the mail from Brandonville to Markleysburg.

Frick Company Awards Prizes For Best Gardens and Lawns.

The H. C. Frick Coke Company has announced the cash prizes given at two of its plants in this section for the best garden and the best flower beds and lawn. The winners announced from Trotter were selected by a committee composed of John Manels, Thomas Costello and Frank Portlela. For the best garden the committee awarded the first prize to Barden Czeski, house 48; second prize, Charels Lablac, house 118; and third prize, Charles Dembloisky, house 26. For the best kept lawn and flower beds the first prize went to Mrs. Ezra Miller, house 11; the second to Patrick Finnegan, house 113, and the third prize to Mrs. Adam Dickey, house 52.

The committee at Trotter had a hard time selecting the prize winners because they found such a large number that had to be taken into consideration.

At Leisenring No. 2 the committee was composed of Superintendents C. H Pittman of Youngstown; A. G. Page of Bitner and A. R. Miller of Leisenring No 3. This committee, in the garden class, selected D. J. Roderick, house 200, for the first prize. The second was given John Rushnock, house 28, and third prize to William Kearns, house 7.

For the best lawns and flower beds, Albert Lynn, house 130 won the first prize; Fred Moore, house 113, took the second, and Mike Hudock, house 110, won third prize. There were 199 gardens in the competition at this plant.

AFTER 35 YEARS THE LONGS RETIRE.

Lease Flour Mill They Have Operated Continuously Since 1875.

PERRY & HENDERSON GET IT

Kell Long Retired Some Time Ago and Son Took Active Charge—Ralph K. Long Has Not Yet Decided What He Will Do In the Future.

After operating since 1875 under the personal management of Kell Long or his son, R. K. Long, the New Haven Flouring Mill has been leased to F. V. Perry and E. E. Henderson, who will continue the business in the future.

With the leasing of the mill the Long family ceases to be interested in the business for the first time since the original grist mill was started along the banks of the Youghiogheny river in the old borough of New Haven 35 years ago.

While Kell Long operated the mill and gave it his personal attention for more than 30 years, he retired in favor of his son to give more time to his banking interests and farm in Bullskin township.

Then came Perry and Henderson, enterprising young men, with an offer to operate the mill under a lease, which was accepted. Ralph K. Long, the retiring manager who succeeded his father in charge of the business, will spend the balance of the summer on the Long farm in Bullskin township before taking up another line of work.

Perry is from Scottdale while Henderson is a Canadian who has been located in New Bethlehem, Pa., for a number of years past. They will take charge of the mill as soon as it can be put in the proper shape, probably next month.

R. K. Long stated this afternoon that he has sevbral good business propositions in view but he has not yet decided what he will take up.

Thomas Jarrett Is Celebrating His 86th Birthday.

Surrounded by his children, grandchildren, great grandchildren and a few intimate friends, Thomas Jarrett is today celebrating his 86th birthday anniversary at the home of Jack Jarrott, on the J. T. Johnston farm near Pennsville. The affair is an annual one and is in the form of a family reunion. Mr. Jarrett is well know in Westmoreland and Fayette counties and at the present is making his home with his daughter, Mrs. Emma Jennewine at Uniontown. His wife has been dead for a number of years. At each gathering his children present him with a purse containing as many dollars as he is old. At noon an elaborate dinner was served under the large trees in the orchard.

The children are: Judson, Walter, and Mrs. Edward Lynch of East End, Pittsburg; Abner, of Olean, N. Y.; C. M., Henry and Oliver, of Scottdale; Mrs. Mary Jones and Jack Jarrett of near Pennsville; Mrs. Emma Jennewine and Mrs. J. . Rist of Uniontown.

Band Boys Plan Picnic to Rock Point August 5.

Arrangements are being made to handle a big crowd from here on August 5 when the Pittsburg & Lake Erie will run a special train to Rock Point for the excursion of the West Side Band. While this excursion may not be the largest of the season, it promises to be a good one. The band boys are working diligently to secure a big crowd and are meeting with much success.

The West Side Band has developed into a first class musical organization. Its willingness to make music whenever desired, and generosity in offering its services free when for a worthy cause has made many friends, most of whom will take in the picnic.

William Alter, the master of ceremonies for the picnic, states that present prospects indicate a big crowd.

Hurt at Thompson.

Mike Karosfa, aged 51, was admitted to the Uniontown hospital this morning as the result of an accident with which he met in the mines at Thompson No. 2, this morning. His left leg is broken below the knee.

Thunder Storms Still Coming.

Unsettled weather with thunder storms tonight or Sunday is the noon weather forecast.

CITIZENS WILL ASK INJUNCTION AGAINST GAS RATE INCREASE.

Mass Meeting Held at Scottdale Last Evening Was Largely Attended and Decisive Action is Agreed Upon.

TO TAKE MATTER TO COURT.

Town Council Will Lend All the Assistance Possible to Prevent the Fayette County Gas Company From Boosting Their Rates.

Special to The Courier.

SCOTTDALE, July 23.—About 300 representative citizens gathered at the Borough building to act on the notice sent out by the Fayette County Gas Company that they are intending to increase the rate for the gas supplied by them to Scottdale for 25 cents to 30 cents per 1,000 cubic feet. The 25 cent rate is one under which the company operates in Scottdale, and once before the company attempted to increase the price and at that time citizens secured an injunction restraining the company from charging more and also restraining them from shutting off the gas. A fight will be made along those same lines it being the unanimous opinion expressed by enthusiastic vote last night that the threatened increase should be resisted.

It was the biggest crowd of a like nature ever to come together in town and coincidental with the mass meeting there was a special session of the Town Council. Those members present were W. T. Maxsey, J. F. Berry, H. G. Martz, J. W. Fitzsimmons, W. H. Sleighter, John M. Pyle, M. B. Findlay, J. F. Hardy, William Butler and President M. L. Hasness. The Council voted down the ordinance annexing North Side to the Borough on the third reading and then to correct an error in adding it to the First and Third wards by describing the division by Grant street, corrected this by making all on the east side of Grant street and Stauffer avenue in the First ward and all west of these two streets in the Second ward. The previous ordinance had only named Grant street. The ordinance passed first and second reading.

President Hasness then announced to the crowd that filled the room, packed each doorway and window and stood thickly outside that Town Council would take a recess of half an hour, according to vote, so that the matter of the increase of the rate in gas should be considered.

Mr. Hansess was elected chairman of the public meeting and F. M. Newcomer the secretary. A. D. Oberly asked if the bond and acceptance were on file and the chairman informed him that they were not. It was not known whether the minutes of the Council showed anything about them. S. K. Hockenberry was president of Council, E. L. Rutherford was secretary and John Robertson burgess when the ordinance was passed on October 23, 1899. W. D. McGinnis of Connellsville, who was present, as an interested visitor at the discussion of the evening made the inquiry as to what the records showed outside of the ordinance, but the data was not at hand to answer his query. Borough Solicitor F. B. Folk said that in September of 1899 the gas company made an increase in rates, whereat several citizens entered court praying for an injunction against the proposed increase and also against the company shutting off the supply, and that the matter has been continued from time to time, until finally in January of 1900 the gas company having failed to make a defense the injunction issued. In answer to a question Mr. Folk stated that he felt that the Borough had no grievance that would give them as a municipality any standing in court as they are getting free gas and any raise does not effect the Borough, so that any resistance must come from the citizens. President R. P. Percy of the School Board was present and said that the company had refused to carry out the provisions of the agreement and will not give any connections for the new High School building on free gas. Mr. Folk said that the School Board, a separate body from the Borough Council, undoubtedly had a grievance in this. The School Board is after the gas company. One man said that a high official of the company told him that the natural gas will be cut off at the Borough line if the people refuse to go down in their pockets to dig up the extra money. The Standard Oil Company has bought out the Fayette County Gas Company. Remarks were made on the situation by several citizens and W. N. Porter made a motion that the chairman of the meeting select 50 citizens to petition the court. Attorney J. R. Smith coincided fully with Attorney Folk on the necessity of the movement being made by private citizens rather than Town Council. He also said that the petitioners would be liable for the costs and would have to file a bond with the petition for an injunction. Mr. Porter's motion, which was seconded by J. W. Grantham, was that the 50 citizens selected should employ counsel, secure funds from the citizens, and petition for an injunction restraining the gas company from either increasing the rates or shutting off the supply of gas to the town. Chairman Hasness selected the following persons to take up the matter in behalf of themselves as consumers. On the call for volunteers a large number responded. Those selected are:

William Everhart	A. D. Oberly
W. A. Kelly	A. R. Dossler
Dr. C. W. McKee	J. S. Parker
W. H. Clingerman	Ab. Miller
Robert P. Percy	J. R. Smith
Max Miller	T. W. Porter
C. E. Albert	Wm. Ferguson
W. N. Porter	J. P. Brennen
J. A. Barnhart	J. F. Eicher
John Nicholls	J. W. Kennedy
J. W. Grantham	Chas. H. Loucks
John Kritschgau	W. P. Stauffer
W. J. Barkell	W. R. Hill
A. Hawthorne	J. P. K. Miller
J. I. Murphy	M. M. Trout
C. A. Colborn	M. A. Runner
J. F. Hardy	Jonas M. Kennell
J. M. Pyle	Joseph Kenney
Dr. N. E. Sisley	H. J. Springer
Dr. S. W. Newman	C. M. Jarrett
Chas. H. Eicher	George Lockard
James Trimble	J. E. Tintsman
C. D. Stahl	J. H. Cramer
W. A. White	S. A. Lowe
D. S. Aultman	F. V. Perry

The committee will hold a meeting on Monday evening at the Borough building at 8 o'clock, when the petition to court will be brought up likely and the movement to fight the increase will be put under way. The citizens feel that they can win now and are ready to put up the amount of the costs in the matter to take the affair through court. Immediate work should begin on getting the funds to fight the case.

They recognize that if the company makes the increase now and breaks their franchise that the future holds no limit to the price that the company may put on from time to time. The School Board will also be after the company for not giving them the free gas as agreed to for the school building. After the meeting adjourned Town Council was called to order at the end of the recess and then adjourned.

Reporter's Hat Is Pierced By Rock from Blast.

Special to The Courier.

OHIOPYLE, July 23.—Two newspaper men from Pittsburg had a bad scare and narrow escape from injury here yesterday while gathering material for a story on the progress of the Western Maryland. Both felt the business end of a big blast but aside from the destruction of a fine Panama hat, the pride of its owner, both escaped uninjured.

F. C. Wilkes and S. E. Bingaman were seeking local color in railroad construction work about here and went up the river to a point near the Ohiopyle Company's bridge. While Wilkes quizzed the men on the. Job Bingaman got his camera into action. They were too busy to hear the warning cries about them and when the earth shuddered under the impact of a big dynamite blast both came to life after a rock crashed through Bingaman's Panama while another grazed Wilkes.

This experience was about sufficient and the two badly scared men sought a safer point of vantage and gathered the rest of their details from the spacious porch of the Fernecliff.

THE LAST DAY

Tomorrow Sunday, July 24th at 4 O'clock P. M.

Dr. Brown, Foot Specialist, Hotel Royal, Connellsville, will close his visit here at 4 P. M. tomorrow, during his protracted stay in Connellsville he has completely and perfectly cured some of the worst cases of corns and bunions and other foot troubes. Corns, bunions, ingrowing toe nails, callous ed places on soles of feet, soft corns between toes, thick club-toe nails, enlarged bunions, etc., permanently and completely cured by a quick, safe, reliable, painless, bloodless, antiseptic method. You can wear new and close fitting shoes or boots instantly after treatment. A short visit to this expert Specialist will save you years of misery and suffering for when the feet ache we ache all over. Tomorrow, Sunday, July 24th, visit ends. Office hours 10 to 4 P. M.

DIED OF BURNS.

Little Marie Robinson Inhaled Flames From Burning Matches.

Marie Robinson, the small daughter of Mr. and Mrs. Ewing Robinson of South Connellsville, who was burned by matches while playing on Thursday afternoon, died of its burns this morning about 4 o'clock at the Cottage State hospital. The child was one year, four months, adn one day old.

When it was first admitted to the hospital its condition was not thought to be serious. It is believed that it inhaled the flames. The child's father was at the hospital when it died. The body was removed to Funeral Director J. E. Sims' rooms and prepared for burial after which it was taken to the parents' residence from which place the funeral will take place tomorrow afternoon at 4 o'clock.

Electrical Worker Killed.

Milton Harey, an employe of the West Penn Electric Company, was killed at the power station at Uniontown last evening. He caught hold of a wire charged with 2,200 volts and died almost instantly. Haney was 32 years old and married.

Have you tried our Classified Ads?

Miss Maria Cochran Dies Suddenly at Her Home, W. S.

While sitting in a chair in the living room Miss Maria Cochran, a resident of the West Side for the past 26 years, died very suddenly at her late home in North Sixth street, at 4:20 o'clock yesterday afternoon. Miss Cochran was aged 52 years, one month and two days She had been a sufferer of asthma for a number of years and about twice a year her condition would become alarming. She had not suffered one of her bad attacks of late and her relatives thought her condition to be somewhat improved. She arose yesterday morning in her usual health and didn't complain of feeling worse than usual. Her sudden death is thought to be due to heart failure. She passed away very peacefully.

Miss Cochran was a daughter of the late Sample and Caroline Cochran, and was born in Lower Tyrone township, March 26, 1858. Her father died in 1892 and her mother in 1902. March 26, 1881, she came to the West Side to reside and lived in the one house up until her death. Deceased was well known in the West Side and her sudden death came as a great shock to her relatives as well as her many friends. She is survived by four brothers, Joseph and M. B., of the West Side, and with whom she resided; John S. and Frank P., of Lower Tyrone township, and one sister, Mrs. Fora B. Kerber, also of the West Side. Funeral from her late home tomorrow afternoon at 2 o'clock Rev. R. C. Wolf of the Methodist Episcopal Church, assisted by Rev. Strum, will officiate. Interment private in Cochran Cemetery near Dawson.

Building Boom on in Greenwood; Five New Houses

Building conditions in the West Side are on the move, and before many days five new homes will be started. All of them are to be brick except one, and are located in Greenwood.

Dr. R. S. McKee will let the contract next week and will at once start work on an eight-room house, to be occupied by himself, on Ninth street, between Graham avenue and Green street. It is to be modern in every particular, and will be of brick.

James C. Moran, Baltimore & Ohio electrician, now residing at Confluence, is building a $3,000 home at the corner of Tenth and Green streets. There will be six rooms and bath, the building to be of brick. Mr. Moran expects to move to Connellsville.

F. R. Yoder, principal of the West Side schools, started the construction of a new home for himself on Ninth street, opposite Dr. McKees' property, yesterday.

George Dull, a Baltimore & Ohio engineer, has a red brick house under roof on Morrell avenue, and expects to occupy it in the near future.

On Ninth street, Dempsey Miller is putting up a frame house that is nearing completion.

A WOMAN TO BE PRETTY

Must Have Luxuriant and Glossy Hair, No Matter What Color.

The finest contour of a female face, the sweetest smile of a female mouth, loses something if the head is crowned with scant hair. Scant and falling hair, it is now known, is caused by a parasite that burrows into the scalp to the root of the hair, where it saps the vitality. The little white scales the germ throws up in burrowing are called dandruff. To cure dandruff permanently then, and to stop falling hair, that germ must be killed. Newbro's Herpicide, an entirely new result of the chemical laboratory, destroys the dandruff germ, and, of course, stops the falling hair, and prevents baldness. Sold by leading druggists. Send 10c in stamps for sample to The Herpicide Co. Detroit, Mich.

One dollar bottles guaranteed; Graham & Co., Special Agents.

STEWARTON THE SPOT

Selected for the Joseph Herwick Family Reunion Tomorrow.

A reunion of the Joseph Herwick family will be held tomorrow at the home of Mr. and Mrs. Joseph Herwick at Stewarton. About forty guests, including relatives, from Pittsburg, McKeesport, Mill Run and Connellsville, will attend. Miss Lydia Herwick of Connellsville, a daughter of Mr. and Mrs. Herwick, went to Stewarton this morning to assist in preparing for the reunion.

FATHER AND SON

Are Now Patients in the Cottage State Hospital.

The small son of Mr. and Mrs. Jake Trimble of Morrell was admitted to the Cottage State hospital this morning with his left arm broken. The boy was walking across the barn floor when he slipped and fell on his arm.

The boy is in the ward with his father, who was injured in the mines at Trotter on last Saturday night. He is about ten years old.

Mayor Stops Speakers.

Mayor Novin McConnell of Greensburg stopped a minors meeting last evening when a crowd gathered blocking the streets. A $10 forfeit was left for William McAdams, a speaker who was arrested, and the hearing will be held today.

SOCIETY.

A Reception.

Mr. and Mrs. Fred Wiant were host and hostess at a reception last evening at their home in Washington avenue in honor of Rev. and Mrs. Max C. Wiant, who were married on last Tuesday at the home of the bride in Northumberland. They arrived in Connellsville on Wednesday and are guests of Mr. Wiant's parents, Mr. and Mrs. Paul Wiant. Mrs. Wiant was formerly Miss Frances Dunham.

During the evening Rev. and Mrs. Wiant entertained the guests with readings and music. At 10:30 o'clock a prettily arranged luncheon was served. The out of town guests were Mr. and Mrs. F. O. Anderson and son, Master Ernest of Mt. Pleasant; Mr. and Mrs. W. T. Smith, Misses Georgia and Sallie Woodward, Miss Georgia Conn, Howard Braughner and Walter and Cecil Smith of Uniontown.

Ladies' Aid Meeting.

Largely attended was the semi-monthly meeting of the Ladies' Aid Society of the First Baptist Church held last evening at the home of Mrs. Sallie Goodman at Trotter. The members of the society and a number of their friends including many young people of the church, left here on the 7:15 street car for the Goodman home. A short business session was held after which the remainder of the evening was spent in a very delightful manner. Games were played on the lawn by the young people. Before leaving for their respective homes Mrs. Goodman served a delicious luncheon.

Bridge Party.

Dainty yellow appointments prevailed at a bridge party of three tables at which Mrs. O. L. Eaton was hostess yesterday afternoon at her home in South Pittsburg street in honor of her sister, Mrs. D. C. Thomas of Pittsburg. The tallies were pretty hand painted affairs and at the close of the games prizes were awarded to Mrs. Carl Horner and Mrs. E. J. Moran. Great bunches of nasturtiums formed the floral decorations. A well appointed luncheon was served.

Hay Ride to Scottdale.

About 25 young people enjoyed a hay ride to Scottdale on last Thursday evening. The affair was planned by Carl and Harry Buttermore. The crowd left here at 8:30 o'clock and returned home after midnight. Robert Weilling of Vanderbilt and Meade Tannehill of Scottdale were out of town guests.

Will Entertain Card Club.

Mrs. L. P. McCormick will entertain the Thursday Afternoon Card Club next Thursday afternoon at her home in Vine street.

PERSONALS.

Assistant District Attorney of Allegheny county H. R. Rowand and wife came to Connellsville yesterday in their automobile and spent several hours as the guests of Mr. and Mrs. O. L. Eaton of South Pittsburg street. Mrs. Eaton is a sister of the former. On their return they were accompanied by Martha and Lynn Eaton, who will visit in Oakmont until tomorrow.

Miss Mabel Rosboro of Dawson was in town this morning on her way to Uniontown to visit friends.

Mrs. W. L. Wright left yesterday for a visit with relatives in Cadiz, O.

Henry Hoop of Virginia, who has been visiting his daughter, Mrs. Allen Crawford, of Dawson, returned home this morning.

Miss Myrtle McDiffett of the West Side left this morning for Mannington, W. Va., to visit her sister, Mrs. J. C. Boyle. She was accompanied by her small niece, Elsie Boyle, who has been visiting here for the past week.

Mrs. J. P. K. Miller of Uniontown was in town this morning.

Henry Houring left this morning for a visit in Pittsburg and Rochester, Pa.

Lawrence Munk, who is employed in Pittsburg, is visiting his parents, Mr. and Mrs. Fred Munk.

Mrs. John H. Detample and sons, John and Charles, left yesterday for Altoona where they will visit relatives for a couple of weeks.

Frank Rufano, the barber, was a Uniontown visitor on Friday.

Rudolph Withers went to Pittsburg today to visit his brother, Harry Withers.

Dr. R. S. McKee was in Uniontown today on business.

Henry Kurtz and sons, J. Fred, A. E. and L. W. and grandsons, Donald and L. W., Wolfe, and Charles Newcomer are fishing in the vicinity of Killarney Park today.

Miss Mary Higgins returned home today from Pittsburg where she has been the guest of friends and relatives.

Mrs. P. J. Adams was in Pittsburg yesterday.

Mrs. R. C. Miller and family of South Connellsville left this morning for a visit with relatives at Phoenix, Pa.

Dr. W. N. Goldsmith is home from a several weeks' vacation spent in New York, Harrisburg, Atlantic City and the Bermudas.

Mrs. Samuel Fairchilds of Scottdale was in town yesterday.

Mr. and Mrs. J. M. Lytle and granddaughter, Marguerite, went to Pittsburg yesterday to visit relatives.

Mrs. Elizabeth Ogleves and Mrs. Mary Coulson have returned home from a visit with relatives at Somerset.

M. H. Feldstein was in Pittsburg yesterday on business.

Mrs. Ellsworth VanSickle of Somerfield was the guest of friends here yesterday.

Miss Mae Sisley has returned home from a visit with relatives in Knoxville, Pa.

James Davis of Colorado Springs left yesterday for Charleroi to visit Dr. and Mrs. Harry Shereick before returning to his home. His brother, H. H. Davis, accompanied him to Charleroi.

Miss Mary Kate Davis of Confluence is the guest of Miss Margaret Rose of North Pittsburg street.

William Storer of Brownsville was in town yesterday on business.

Miss B. May returned home yesterday from Masontown where she was the guest of her sister, Mrs. Francis Rocks.

Mrs. Margaret McDowell has arrived here from Philadelphia and will make her home in East Main street.

Mrs. William Davies and daughter-in-law, Mrs. Gwilym Davies, and baby Virginia, of Morgantown have returned home after a visit with Mr. and Mrs. B. T. Williams of South Connellsville.

Mrs. Elizabeth Hilliard of Morgantown is the guest of friends and relatives here.

Miss Amelia Gloadworthy of Meyersdale has returned home from a visit with the Misses Baker of the West Side.

Mrs. Charles Johnston of Pittsburg is the guest of her parents, Captain and Mrs. Lloyd Johnston.

Berwyn Evans of Pittsburg is the guest of Mr. and Mrs. A. C. Herbert of the West Side. Mr. Evans is a brother of Mrs. Herbert.

HOTEL ARRIVALS.

The following persons were registered yesterday and today at the local hotels.

Yough House.

D. D. Davis, Baltimore; A. W. Cottom, H. F. Barnes, Uniontown; G. H. Williams, W. R. Foster, H. C. Battles, F. E. Smith and wife, J. Kelly and wife, Pittsburg; T. H. Floto, Berlin; F. W. Stickel, Indian Creek; C. S. Stickel, Bear Run; S. W. Smith, E. P. Van Kirk, H. A. Simpson, Wilmerding; A. W. Scott, J. T. Scott, Ursina; F. D. Brown, Wilmington, Del.; C. J. Asemlorf, Uniontown; J. Palsley, Buffalo, N. Y.

Arlington.

E. P. Horner, F. E. Paige, New York; E. S. Axeford, W. Strickler, G. W. Duderrar, C. B. Bird, W. Hughes, W. Lieblick, Pittsburg; B. M. Blair, E. Blakeley, Greensburg; J. S. Halstead, Scranton; B. Hahn, New York; W. J. Bishop, Pittsburg; E. E. Fitzpatrick, Greensburg; H. B. Rodgers, Miss Hepplewhite, D. W. Smiley, Uniontown; J. S. Miller, Scottdale; William Storer, Brownsville; R. W. Numbers, Akron, O.; D. Reid Stauffer, Scottdale; J. Carroll, Mrs. Street, Philadelphia.

Smith House.

D. M. Emery, Philadelphia; S. E. Frock, R. S. Cooper, Uniontown; A. C. Chapman, Chicago; J. Bowen, Ronco, O. M. Paterson, West Newton; E. B. Cohen, J. W. Kitchen, Roy Adams, C. R. Redrain, H. L. Rees, H. Nichols, Pittsburg; D. M. Powers, New York; H. Molina, H. Jones, Uniontown; D. W. Michael, Lancaster; I. Brigman, Rochester, N. Y.; C. Hood, New York; M. M. Sheeley, Johnstown; E. E. VanSickle and wife, Ursino; L. Legaro, Bethlehem.

Delicately Formed

and gently reared, women will find in all the seasons of their lives, as maidens, wives and mothers, that the one simple, wholesome laxative remedy, which acts gently and pleasantly and naturally and which may be taken at any time, when the system needs a laxative, with perfect safety and really beneficial effects, is Syrup of Figs and Elixir of Senna.

It has that true delicacy of flavor which is so refreshing to the taste, that warming and grateful toning to the stomach which responds so favorably to its action and the laxative effect which is so beneficial to the system when, occasionally, its gentle cleansing is required.

The genuine, always bearing the name of the California Fig Syrup Co., may be purchased from all leading druggists in original packages of one size only, price fifty cents per bottle.

3 DAYS MORE — W. N. Leche — 3 DAYS MORE

Just to Remind You

Of things you can save 25% to 50% on during our 10-day sale. Don't forget we are unloading our shelves before getting in our new fall lines.

THINGS YOU CAN SAVE 20% AND 25% ON.

Persian Ribbons	Safety Pins
Infants' Straw Bonnets	Infants' Lawn Caps
One Lot of Huck Towels	25c Unbleached Turkish Towels
Cotton Foulard Dress Goods	Regular line of Lace Curtains
Ladies' White Lisle Gloves	Bleached Table Linens
Children's Short Coats	Children's Cloth Capes
Embroideries	Long Rajah Silk Coats
Cushion Tops and Centerpieces	Leather Cushions, Library
Ladies' Wrist Bags, above $1.50	Covers, and Centerpieces.

AND MANY OTHERS NOT MENTIONED.

THINGS YOU CAN SAVE 33⅓% ON.

Lace Curtains where two Pairs are left.	Children's White Hose.
Hair Braids.	Ladies' Tailored Suits.
Colored Satteens.	Embroideries
	Men's Mottled Half Hose.

AND MANY MORE AT 33⅓%.

THINGS YOU CAN SAVE 40% TO 50% ON.

Tritone Silks.	Ladies' White Hose.
Invisible Hair Nets	Odd Pairs Lace Curtains
Polarized Poface Pongee.	Striped Poplins.

THINGS LESS THAN HALF-PRICE.

One lot of Ladies' White Lawn Waists, worth up to $1.25, slightly shop worn, sale price ..... 25c and 39c

One Skirt left over from last season which sold at $12.50, in plain navy, blue. You can buy it now at $4.88

Ladies' New Fall Top Skirts, in Panama, Voile and Brilliantine. Most beautiful line ever shown at $3.50, $5.75, $6.00, $6.50, $8.50, $9.00 $12.50 and $15.00.

Rushing July Business Prices Doing It

The Union Supply Company stores are loaded too heavily for this season of the year. Inventory time is over and before our new fall goods come in, there is going to be shelf emptying prices on good goods; surplus stocks. The lines include everything that you buy in a large department store. We want to call your attention especially to the great bargains in women's and misses' raiment. These bargains include made to wear goods as well as piece goods. There are beautiful made up dresses for women, for girls and for children; shirt waists, skirts and many other articles. There is all sorts of waistings and all sorts of wash dress goods. We are overstocked; the prices will be reduced in many instances one-half. Do not miss these great bargains.

Shelf Emptying Prices on All Sorts of Men's and Boys' Clothing.

Most of our stores carry in the lines of men's clothing; all of our stores carry large lines of boys' and children's clothing. At the present time the stocks are large and very choice and they must be reduced before our new fall goods come in. The prices are cut; you want some clothing, better get around quick, these great bargains will not last long. People who are most particular about nice clothing can supply their wants at any Union Supply Company store.

UNION SUPPLY CO.

63 LARGE DEPARTMENT STORES,

Located in Fayette, Westmoreland and Allegheny Cos.

Commercial Printing of all Kinds Done at The Courier Job Printing Office.

7th ANNUAL OUTING

of the Merchants and Manufacturers of Connellsville, Dunbar, Dawson and Vicinity

Kennywood Park, Thurs., Aug. 24

The Biggest Park with the Most Attractions of Any in Western Pennsylvania. The Best Time You Ever Had is Promised. More Attractions and Most Sports With Handsome Trophies and Cash Prizes to Winners. Make up your mind today that you are going to Kennywood on August 24. The biggest family present will be awarded a $10 Gold Piece. Watch for more particulars. Full program, together with prizes will be announced later.

R. R. Fare Round Trip, Adults 75c; Children 50c

The News of Nearby Towns.

DUNBAR.

DUNBAR, July 22.—L. E. Bowers, of Pittsburg was here on Friday.

Elmer John of Pittsburg is here visiting friends for a few days.

William R. Randolph of Connellsville was here on Thursday evening visiting friends.

Miss Sadie McDowell, who has been visiting friends in Pittsburg, returned home on Friday.

James I. Feathers of Uniontown was here on Friday looking after his business interests.

Robert Anthony of Pittsburg was here on Friday.

Miss Clare De Van left on Thursday for Pittsburg where she will make her future home.

Mrs. Iretta McElhaney of this place was elected principal of the Strawrock schools in Menallen township. Last year Miss McElhaney taught at Percy in North Union township.

Luther M. Nemon, proprietor of the Central drug store, and wife and daughter, left for Pittsburg where they will be the guest of friends for a few days.

Grover Golden, who has been here visiting his parents, Mr. and Mrs. J. W. Golden, left for McKeesport to resume his work.

One of the best meetings which has been held by the Woman's Home and Foreign Missionary Societies of the Presbyterian Church, was held on Thursday afternoon at the home of Mrs. A. C. Duncan on Railroad street. A feature of the meeting was the excellent talk given by C. H. Rice, who is a student missionary, on the missions of India and their needs. Mr. Rice has been a student and a missionary for the past two years in the Presbyterian College, known as the Foreman College, at Allahabad, India, and will in the fall leave for Auburn, N. Y., where he will finish his theological course at the Theological Seminary at that place, after which he will leave for India to enter the mission field. At the close of the meeting luncheon was served by the hostess. Mrs. Duncan was assisted by Mrs. E. K. Dunn, Mrs. David Williams and Mrs. John Everett.

Miss Gwendolin Taylor of Uniontown is here the guest of her aunt and uncle, Mr. and Mrs. William Gaddis.

Mrs. J. W. Cartwright was the guest of friends in Connellsville Friday.

Mr. and Mrs. John Wishart and guest, William Clydesdale, of Pittsburg, spent Thursday the guest of friends at Killarney park, up the Indian creek valley.

Mrs. W. J. Hamilton was shopping in Connellsville on Friday.

M. D. L. Brooks of Connellsville was here on Friday.

Lloyd Gonaseware, brakeman for the West Penn Railways Company, is all smiles these days. A new girl arrived at their home on Thursday.

Mrs. Margaret Milholland left for McKeesport where she will be the guest of friends and relatives for the next few weeks.

Rev. Max Wiant of Titusville, Pa., will preach next Sunday morning at the First Baptist Church on Spear's Hill. All are cordially invited to attend.

ALVERTON.

ALVERTON, July 22.—Miss Grace McMechen of McMechen, West Virginia, is visiting her old chum, Miss Vera Loucks, and her cousin, Miss Ida McConnell.

There will be a special sermon to-morrow on next Sabbath evening in the Church of God. It will be the last of a series of special sermons during the vacation period.

Our old townsman, Mr. John Bekard was calling on Alverton friends during the week.

Alverton's enterprising butcher, S. B. Trout, is now serving his many out of town customers from a little new wagon. He has also arrayed his faithful horse in a set of new harness. All in all he has an outfit costing upwards of $250.00.

The many friends of Mr. Paul Bowser will regret to learn that he is ill in his father's home, suffering from scarlet fever. His case being in a mild form, his physician expects to have him out in a few days.

John Moore of Tarr, who has just come through a long siege of sickness is again able to be out among his friends.

It is rumored that Prof. Schrum who has been elected principal of the Alverton schools has resigned. The patrons are anxious that nothing shall hinder the filling of the vacancy so that the schools can go on unhindered.

Miss Bessie Trout of Donnelly has gone to Rockburg where she will remain among friends for a few days.

Those who enjoyed Mrs. Evans' picnic, held near the Ore Mines, were Misses Elizabeth Dodson, Eugene Cherrick, Elizabeth Rendman, Masters George Byers, James and Carlos Guyer, all of Alverton. These joined the main party at Scottdale. All report having a fine time.

OHIOPYLE.

OHIOPYLE, July 23.—Mrs. Frank Shipley of Oak street spent Friday visiting with friends and relatives in Somerset county.

James B. McKelvey of Somerset was a business visitor in town Friday.

Mrs. F. Morrison, daughter Miss Ethel, Mrs. Robert Cunningham and children spent Friday on a visit with relatives and friends at Bear Run.

Mr. and Mrs. W. B. Gilchrist and sons, William and James, after making a short automobile trip to Greensburg, returned home last evening.

Mr. and Mrs. Isaac Hall spent a few hours of last evening shopping in town.

Miss Martha Wilburn returned to Ohiopyle Friday evening after making a short visit at her home in Somerfield.

Miss Lizzie Smith, who is employed here, was the guest of relatives and friends in Somerset county Friday.

Miss Eva Collins was shoping and visiting with Connellsville friends yesterday.

Marion Gilchrist of Connellsville is spending a few days visiting Mr. and Mrs. W. D. Gilchrist at the Ohiopyle House.

VANDERBILT.

VANDERBILT, July 22.—David Herwick was a business caller in Perryopolis Wednesday.

Miss Marie Moore has returned from Uniontown.

Elmer Hoop of New Salem, was calling on friends here Tuesday.

Mrs L. L. Dayton was a Connellsville shopper yesterday.

Miss Anna Lewis was calling on friends in Connellsville Wednesday.

Roy Strickler, who is employed at Newel, is spending a few days with his parents, Mr. and Mrs. Geo. Strickler.

Miss Sadie Means has gone to Scottdale to spend a few days with her sister, Mrs. Earl Reilly.

Mrs. John Lewis, who has been visiting her mother, Mrs. Mary Work, returned to her home at Mariana.

John Beatty of Mt. Pleasant, was a recent caller here.

Miss Lou McLaughlin was in Connellsville yesterday shopping.

Have you tried our classified ads?

CONFLUENCE.

CONFLUENCE, July 22.—James Davis of Colorado Springs, Col., who has been spending a few days with his brother John Davis and family of town, left yesterday for Connellsville.

Mrs. Ray Hunt and daughter, Caroline of Near Ada, Ohio, were the guests of Mr. and Mrs. E. S. Bowlin Monday and Tuesday. They went to Somerfield Tuesday, where they will visit the former's parents, Mr. and Mrs. T. A. Hook, for several weeks.

Mrs. Frank Davis spent several days this week in Friendsville.

Miss Mae Young, who has been visiting relatives in Washington, Pa. for several weeks, has returned home.

Wilbur Davis of Ursina, was a business caller in town yesterday.

Misses Minnie Morrison of Uniontown, and Elizabeth Butler of Johnson Chapel, were the guests of Mrs. Harry Flanegan Wednesday.

Mrs. George Phillippi and Miss Elizabeth Swan were the guests of their brother, James Swan and family in Connellsville several days recently.

Miss Myrtle Townsend of Perryopolis, is visiting Miss Alma Mitchell this week.

Miss Nellie Dold returned home after a two weeks visit with friends in Jockey Valley.

The Ladies' Aid Society of the M. E. Church met at the home of Mrs. J. C. Younkin Thursday evening. After the regular business was transacted refreshments were served by the hostess.

Mrs. William Woodmancy and daughter, Grace, went to Connellsville yesterday to spend a few days with friends.

J. M. Cook of Meyersdale was the guest of Mr. and Mrs. William Rolber several days this week.

Miss Lucille Burnworth is visiting her grandmother, Mrs. Zina Burnworth, at Johnson's Chapel this week.

Mrs. John Dutch and daughter, Mary Kate visited Mrs. Frank Rose in Connellsville Wednesday and Thursday.

Mr. and Mrs. Charles Collins of Connellsville were the guests of the latters sister, Mrs. Chas. Stark Thursday.

Miss Elsie Boggs was in Connellsville shopping yesterday.

Mrs. I. N. Huff of Humbert, was calling on friends in town yesterday.

CONFLUENCE, July 23.—Mrs. Howard Sanner of Cumberland is spending a few days with friends in town.

Miss Katherine Swan of Weston, W. Va., is visiting her mother, Mrs. Agnes Swan for several weeks.

Solan Darroll of Washington D. C., was a visitor here several days this week.

The annual picnic of the Lutheran Sunday school was held in Lincoln's Grove Thursday afternoon and evening. Quite a large crowd from all churches attended. The Confluence band furnished excellent music.

Don't forget to come to the lawn fete in the City Park this evening. Proceeds for the benefit of the Baptist Church.

Mrs. Andy Flannegan has been seriously ill at her home for several weeks.

The services for the several churches tomorrow are as follows:

M. E. Church. Sunday school at 10.30 A. M., preaching at 10.30 A. M. and 7.45 P. M., by Rev. A. K. Travis.

Christian Church. Sunday school at 9.30 A. M., prayer service at 7.30 P. M.

Lutheran Church. Sunday school at 9.30 A. M., preaching by Rev. Boyer at 7.45 P. M.

Baptist Church. Sunday school at 2.30 P. M. preaching at 11 A. M., and 7.45 P. M., by Rev. Glass.

Mr. and Mrs. Clair of Connellsville have been the guests of Mrs. Maggie Burgess several days recently.

Mr. and Mrs. Wm. Bowman of Henry Clay township were calling on friends in town yesterday.

Miss Susan Bowlin was the guest of Miss Mayme Forquer of Ursina Thursday.

Misses Wilma Watson and Pearl Lafferd of Addison were calling on friends in town this week.

Mr. and Mrs. W. E. Pullin, who have been visiting Mrs. Jack Hileman and family in Somerset the past week, have returned home.

Miss Kathryn Swan of Weston, W. Va., is visiting her mother, Mrs. Agnes Swan, for several weeks.

Miss Dorothy Moon of Uniontown was the guest of Miss Lucy Porterfield several days this week.

Mr. and Mrs. George Munson and family of Connellsville are spending a few days in their cottage near the Youch bridge.

Harry Herald of Pittsburg is spending a few weeks vacation at Fairview cottage.

Mrs. Charles Reynolds and three children were the guests of the former's parents, Mr. and Mrs. Thomas Knight, this week.

DICKERSON RUN.

DICKERSON RUN, July 22.—Preaching services at the Church of God Sunday morning at 10.30 and at 7.30 in the evening by the regular pastor, Rev. D. A. Stephens.

Curtis Harner was a business caller at Connellsville yesterday.

James Corcoran was transacting business at Vanderbilt yesterday.

James Beatty of Mount Pleasant was calling here yesterday.

J. C. Estes of Vanderbilt was attending to some business matters here yesterday.

Miss Marie Beatty and Ray Dunlap were calling on friends at Vanderbilt Wednesday evening.

William Bailey of Vanderbilt was a business caller here yesterday.

Mrs. James Dougherty was calling on friends at Vanderbilt Thursday.

Howard McIlurney was transacting business in Connellsville yesterday.

D. S. Thom was calling on friends at Vanderbilt yesterday.

P. G. Oglevee was a Vanderbilt business caller yesterday.

W. E. Gray was calling on friends at Vanderbilt yesterday.

PERRYOPOLIS.

PERRYOPOLIS, July 22.—Mrs. William Armstrong and Mrs. Allon Herwick were shopping in the Yough Metropolis yesterday.

Mrs Wingrove and son Thomas, were among the Connellsville business callers yesterday.

Harvey Lutz, secretary of the school board, has purchased a fine new touring car.

Don't miss "The Milk Maid's Convention." See the cow, admission 10c and 20c, begins at 8 o'clock promptly.

Miss Pauline Hodgkins has been ill for the past few days, but is improving now.

Clyde Byers was a participant in the Bellevernon free bridge celebration on Wednesday evening.

"Old Nell," a well known dog, which belonged to the late Squire Carson, was killed by an auto Wednesday.

Philip Little and niece, who have been visiting in Uniontown and Smithfield for the past week or more, returned home today.

The report that Milton Wilkes had been visited by chicken thieves proved untrue.

Read The Daily Courier every day.

DAWSON.

DAWSON, July 23.—Prof. R. K. Smith and little daughter, Nina Grace, left Friday for a few days visit with friends at Johnstown.

Mrs. J. A. Stickel and daughter, of Vandergrift are here visiting friends and relatives.

Miss Margderite Rush is the guest of the Misses Landenberger at Scottdale.

Mrs. Edward Carr has returned home after a few days visit with her daughter, Mrs. Edgar Hicks of Pittsburg.

Mrs. Ellsworth Evans was shopping at Connellsville Friday.

Miss Anna Gibson, who has been visiting friends and relatives at Freeport, has returned home.

Miss Martha Carson of Layton was calling on friends here Friday.

Mrs. Frank Stickel and son, Wilbur, have left to spend a few days at their summer home in Lower Tyrone township.

Mrs. Emma Maphis and son of McKeesport are spending a few days at the home of Mrs. Thomas Zimmerman, a sister of Mrs. Maphis.

Mrs. Margaret MacDonald and Mrs. H. C. Rush were callers at Connellsville recently.

Miss Forrest Null of Braddock, who has been visiting at the home of Mr. and Mrs. E. F. Huston, has returned home.

L. S. Pope of Uniontown was a business caller here Thursday.

Rev. and Mrs. Wagoner of Connellsville were guests of Prof. and Mrs. R. K. Smith Thursday evening.

Miss Gladys Porter, who has been visiting her grandmother, at Scottdale, has returned home.

Miss Minnie Galbraith of Donora is here visiting Mr. and Mrs. Robert Hughes of Howell street.

Mrs. Ellsworth Evans and twins, Lula Helen and Elbert Charles, left today for Pittsburg, where they will visit relatives for a few days.

Rev. Bromley of Uniontown was here Thursday calling on friends.

Mrs. Margaret Todd of Donora, who has been visiting Mr. and Mrs. Robt. Hughes, returned home Thursday.

Miss Pearl Keck of Connellsville was here Friday calling on friends.

Classified ads at 1c a word always bring results. Try them.

STAR JUNCTION.

STAR JUNCTION, July 23.—Miss Ethel Dunham is visiting her sister in Masontown.

Miss Jeannette Short returned home Friday night after a week's visit in Vanderbilt.

Mr. and Mrs. James Reed, Mrs. Wm Cochran and family of Dawson were visiting at the home of Mr. and Mrs. Isaac Lowe Friday evening.

Mr. and Mrs Moore and daughter, Miss Marie, and son, George of Vanderbilt, were in town yesterday evening.

Postoffice Inspector Willias of Greensburg, Mine Inspector D. H. Hower of Scottdale, M. M. Cochran, Thomas M. Zimmerman and H. M. McDonald of Dawson were business callers in town Friday.

Misses Edythe and Ethel Lowe are visiting relatives in Dawson.

Albert Chapman of Buffalo, N. Y., is visiting at the home of his sister, Mrs. S. G. Graham.

STAR JUNCTION, July 22.—The business callers in town yesterday were S. S. Smith, J. S. Moore and M. E. Strawn, of Dawson.

Silas Putman is spending a few days at his home at Rockwood.

Mrs. Isaac Lowe, Mrs. Jane Santmyer and Mrs. M. F. Elwell, all of town, spent Thursday in Perryopolis, attending a farewell party in honor of Mrs. I. M. Hodgkins, who is leaving there for the state of New Jersey. All of the ladies report a very enjoyable time.

Mrs. M. E. Strawn and sons, Joseph and Clarence of Dawson, were in town yesterday.

Miss Irene Golley of Perryopolis, was calling on friends in town last evening.

Mrs. Wm. Thompson returned to her home last evening after a few days visit with her daughter, in Vanderbilt.

Mrs. J. M. Duncan and daughter, Miss Ethel, spent Thursday with relatives in Gillespie.

Mrs. Frank Dunham was a Connellsville shopper Thursday.

LAYTON.

LAYTON, June 23.—Mrs A. C. Drum's Sunday school class held their social at Mrs. Drum's residence, there being an attendance of about 50 on Wednesday evening. Ice cream, cake and lemonade made up the refreshments.

The Layton Juniors ball team defeated the Jacobs Creek outfit by a score of 9 to 7 on Thursday evening on the latter's grounds. A feature of the game was the fielding of Townsend at second base for the locals.

The St. Stephen's Adult Bible Class held their monthly social in Carson's hall last evening with an attendance of about 40.

Russell Miller was in Connellsville on Wednesday on business.

Grover Cleveland Cutler and Jacob Smith have gone to Bear Run on the Western Maryland railroad, where they are working. Cutler intends to run a dinkey engine.

John Raymond Willey is on the sick list.

T. C. Carson, Maude Hood and William Sechrist are shopping in Smithton today.

Those going along with the base ball team to Jacobs Creek on Thursday were: John Thorpe, James Hall, F. E. Morrison, George Stuck and Walter Stuck.

The Layton Juniors play the Dawson Juniors today on the latter's grounds.

M. H. Holman of Pittsburg is visiting relatives in town.

D. N. Carson of Morgantown, W. Va., is in town on business.

VANDERBILT.

VANDERBILT, July 23.—Reginald Winterhalter was a business caller in Connellsville yesterday.

August Hafman was in Connellsville yesterday.

Miss Rose Fitchner of Johnstown was here yesterday visiting her aunt.

Miss Lulu M. Bateman of New York was here Thursday soliciting for the Success magazine.

Mrs. Frank Morrison of Mt. Pleasant was here Thursday visiting her sister, Mrs. J. J. McFarland.

Lindsay McFarland and Wm. Means, Jr., were among those who attended the ball game at Pittsburg Thursday.

F. P. Newmyer of Uniontown is here today visiting his family.

James Reid of Dawson was a business caller here yesterday.

Miss Jeannette Short has returned to her home at Star Junction after spending a few days here. She was accompanied by Miss Marie Moore.

Nelson Moore is spending a few days in Dawson with relatives.

When You Want

Anything advertise in our classified column. One cent a word

SMITHFIELD.

SMITHFIELD, July 22.—The Smithfield District Sabbath School convened in the Presbyterian church here at 10:00 Thursday morning. The session opened by singing and devotional exercises. Address of welcome by Rev. W. M. Ryan. Response by F. B. Whooley. The attendance was small at the morning session.

Rev. T. H. Thomson of Uniontown, was in the borough yesterday. While going down the Town Hill, the Rev. lost a reference Bible. He can have the same by calling at O. S. Duncan's undertaking rooms.

Frank Manning of Anderson Cross Roads, was a business visitor Wednesday.

Mrs. Eli Riders of Hunters Mill, was a borough shopper Wednesday.

Mrs. Sarah Hardin visited her daughter, Mrs. Frank Haller, at Gans, Wednesday.

Miss Pollack, who has been the guest of Rev. Ryan and family for several days, returned to her home at New Brighton, Thursday.

Bertha Smith, of Nicholson No. 2, was a business visitor Wednesday.

John Gump, the South Union township stock man drove a fine bunch of beef cattle through the borough Wednesday, from Greene county.

Dode Brown, a P. R. R. train man, from Youngwood, was in the borough Wednesday.

Smithfield has formed a three team base ball league. It will be the B. & O. trainmen, the Smithfield Cornet Band and the Stars. The teams will play a series of 21 games, and at the end of the series, the two teams that have the lowest per cent. of games won are to picnic all three teams at White Rock. The last game will be played Thursday, September 15. The trainmen and the Stars played the first game of the series Thursday evening, when the trainmen walloped the Stars shamefully. The score being 17 to 2 in favor of the trainmen. The batteries were, trainmen Abraham and Whetzel. Stars, Morris, Montieth and Moody. The stars play the Band Saturday evening.

Mrs. Gene Goodwin of Fairchance, attended the Sunday School Convention here Thursday.

William Crow of Point Marion, is the guest of his son, C. D. Crow, and attended each session of the Sunday School Convention.

Mrs. John H. Moser of Anderson Cross Roads, was in the borough Thursday evening, attending the Sunday School Convention.

Mrs. Wm Koontz returned from Hilner Thursday, where she had been on a visit to her daughter, Mrs. Roy Dile.

Officer M. C. Stuck was at Shoaf Thursday on official business.

Have you tried our classified ads?

MEYERSDALE.

MEYERSDALE, July 22.—E. E. Pugh of Somerset, who is engaged in the manufacture of a well known proprietary remedy, passed through here this morning on his way home, having spent several days in Hancock, Md., and vicinity on a business errand.

Henry Loeblel of Salisbury, proprietor of the Valley House, passed through town this morning en route for Confluence, where he spent the day on a business errand.

Miss Gladys Livengood went over to Johnstown this morning to visit at the home of her uncle and aunt, Mr. and Mrs. W. T. Williams.

C. E. Hershberger of Luray, Va., was the guest of friends here yesterday.

P. C. Hoerle of Johnstown was transacting business here yesterday.

F. R. Anspach of Philadelphia, a prominent coal operator, was a visitor to this place yesterday.

Isaih Good, D. B. Zimmerman and Captain Brugt O. Kooser, three of Somerset's most prominent citizens, passed through here this morning en route home from the eastern cities where they had gone several days on business.

Elias Miller of Carlton, Neb., arrived here this morning and will spend several days with relatives and friends in this vicinity. Mr. Miller is a brother of Judge J. J. Miller of Pittsburg.

Mr. and Mrs. J. H. Lepley of Southampton township, passed through here this morning en route home from a week's visit with their son-in-law and daughter, Sheriff and Mrs. Charles Weimer, of Somerset, and their son and daughter-in-law, Mr. and Mrs. C. P. Lepley, of Friedens. Mr. Lepley's farm is only 200 rods from the point where the Wabash will tunnel the Savage mountain, and he says they are certainly pushing work at that point.

Mrs. P. O. Livengood of Somerset passed through here today to visit the old homestead near Boynton.

$100 Reward, $100.

The readers of this paper will be pleased to learn that there is at least one dreaded disease that science has been able to cure in all its stages, and that is Catarrh. Hall's Catarrh Cure is the only positive cure known to the medical fraternity. Catarrh being a constitutional disease, requires a constitutional treatment. Hall's Catarrh Cure is taken internally, acting directly upon the blood and mucous surfaces of the system, thereby destroying the foundation of the disease, and giving the patient strength by building up the constitution and assisting nature in doing its work. The proprietors have so much faith in its curative powers that they offer One Hundred Dollars for any case that it fails to cure. Send for list of testimonials. Address F. J. CHENEY & CO., Toledo, O.

Sold by all Druggists, 75c.

Take Hall's Family Pills for constipation. 2

FAYETTE COUNTY COURT RECORDS.

Deeds Recorded.

Simon Nicola to Cora B. Bishop, for lot in Connellsville, $1; June 25, 1910.

Joanna L. Byrne and John R. Byrne to Caroline Noon, for lot in Upper Tyrone township, $1,000; July 19, 1910.

Alexander B. Keffer to Cora B. Bishop for 10 acres in Bullskin township, $1,000; December 1, 1910.

Roy B. Keffer to Alexander B. Keffer, for 10 acres in Bullskin township, $1,000; December 1, 1910.

Sarah A. Keffer to Roy B. Keffer, for 10 acres in Bullskin township, $1,000; December 1, 1906.

Catherine Eckman and Edward Eckman, to Israel Shaffer, for lot at Everson, $232, July 20, 1910.

J. Craig King et al., to Indian Creek Coal & Coke company, for interest in 412 acres in Georges and Wharton townships, $3,708; June 20, 1910.

Marriage Licenses.

Richard N. Herndon and Anna R. Hughes, both of Dunbar township.

Richard Hendley of LeBelle, and Bertha L. Anderson of Waltersburg.

Paul Lovosic and Barbra, Kanosic, both of Whitsett.

Robert L. Clayton of Brownsville, and Bessie P. Dearth of McClellandtown.

Vacation!

A good many people who wear themselves out every year on expensive so-called vacations would be better off if they stayed at home every day in the year and took an hour's vacation every day.

The Hoosier Kitchen Cabinet costing only $27.50 gives you this daily vacation----saves drudgery, steps, supplies and time besides, and leaves your "expensive vacation" money in the bank.

Try the Hoosier way--at least come in and see the Hoosier Cabinet---THIS WEEK.

AARON'S

The Key Note of Smith Premier

efficiency is its key-for-every-character keyboard. One simple stroke prints any character. This saves time, increases speed and insures accuracy.

Model 10 Visible.

Excursion to Rock Point FRIDAY, AUGUST 5.

BY THE WEST SIDE, CONNELLSVILLE, BAND. PITTSBURG & LAKE ERIE R. R.

Round Trip Fare, Adults $1.25; Children 60 Cents

Rock Point is just a pleasant ride down the Ohio river below Pittsburg and a delightful spot for an outing.

Train service will be prompt and comfortable. Time of departure will be announced later.

REMEMBER THE DATE, AUGUST 5th.

The Daily Courier.

THE COURIER COMPANY,
Publishers.
The Daily Courier.
The Weekly Courier.

H. P. SNYDER,
President and Managing Editor.
J. H. S. STIMMELL,
Secretary and Treasurer.

Office, The Courier Building, 127½ W. Main Street, Connellsville, Pa.

SATURDAY EVENING, JULY 23, 1910.

JUVENILE POLITICS AND REPUBLICAN POLICIES.

Juvenile Judge Lindsay thinks American citizens should vote for the best man regardless of his political principles. This is a typical juvenile decision. It is not an uncommon occurrence in politics to find a man of irreproachable character who is irreconcilably unwise concerning the best public policies. He is undeniably honest in his opinions and his conduct; his private life is a model of personal virtue and his public life a model of patriotism as he is given to see it; but his views of public questions may be so distorted as to be a public menace.

The Courier has had sufficient independence to forsake a national political party for conscience's sake, and it has enough public spirit not to be carried away by demagogic insurgent clamor. It has been in touch with great men, great issues, great parties; and it has seen them rise and fall. It has studied the causes of their popular endorsement and their popular repudiation, and it has come to know that the people may be fooled, but not frequently.

The present insurgent outcry against the Tariff, the Trusts and the Tyranny of Uncle Joe Cannon is juvenile and jabbering.

The records show that the Tariff has made the country prosperous beyond the expectations of its framers. The only objection to it is that some manufacturers and more jobbers have made it a flimsy and foundationless excuse for the advancement of prices.

The Trusts have actually added stability to business, exercised a powerful influence in preventing panics, increased the wages of labor, stimulated foreign trade, encouraged domestic prosperity and submitted to all manner of reasonable government regulation with the evident intent and purpose of being honest and fair with the people whom in a larger degree than is suspected they represent.

The outcry against Speaker Canon is absolutely unfair to a man whose charming personality has endeared him to all with whom he has come in contact save a few disappointed aspirants to committee places. The Speaker of the House of Representatives, as is well known, cannot please everybody; and, so far as the objectionable rules of the House are concerned, they were the product of Republican wisdom many years ago and have obtained ever since. They were not the invention of Speaker Cannon. They were a legacy handed down to him. They have been revised by the Republican majority, and their revision has been acquiesced in by the Speaker, who has repeatedly declared that he is only a creature of the majority, subject to its regulation or its removal, and willing to abide by its judgment at all times.

So far as Speaker Cannon and the rules of the House are concerned it may be said with candor and moderation that neither have at any time been exercised with the deliberate purpose of doing injury to the people. The Speaker has enforced the rules as he found them, and the object of the rules themselves is simply and solely to insure the right of the majority in Congress to carry out its pledges to the people. The Republican party is not alone in the enforcement of this policy. The Democrats have done the same when they were in power.

Recurring to the original question, therefore, we have only to say that loud clamor does not mean exact justice or the best public policy; and that too many would-be public men and imaginary moulders of public opinion are too prone to jump upon every toy wagon of juvenile politics that comes along in the infantile but vain hope of being hauled to political glory therein.

THE JOKE NOT ON US.

The Uniontown Genius has a humorist who writes an alleged funny column. This is one of his jokes:

The Courier last night told its readers that a corps of engineers was working on the Yough river improvement. The Genius told its readers the same thing ten days ago and so did The Herald.

The joke is not on us.

We are familiar with the story The Genius refers to. It was stolen bodily by The Herald from the McKeesport News, and The Genius printed it because it had to. The Genius is a reprint of The Herald. The Yough improvement story was a legacy. It did not represent enterprise or originality on the part of The Herald or its echo

We might mention, in this connection, that The Courier printed a similar story at the same time, but it wasn't scissored. It, at least, had the merit of originality.

Councilior Higbee says the consolidation agreement was properly signed. We believe it. It would be a sad reflection upon a competent lawyer if it wasn't. The signature is the most important part of most legal documents, and every good lawyer knows when his job is finished.

The warm weather seems to encourage domestic troubles in Connellsville.

The Bath Tub Trust is under Government ban, and will be thoroughly washed out in the courts. That's right. There should be no tax on cleanliness.

The Pittsburg Dispatch can't get Senator Crow's name right. It referred to him a long time as Senator "Crowe," and now it calls him "W. R. Crow." 'Tis passing strange that our

HOT WEATHER AND THE TIRED BUSINESS MAN—A STUDY.

Fayette county purist, the Uniontown Herald, hasn't called The Dispatch down.

Everybody needs three months' vacation. President Taft is credited with saying. There are evidently a lot of us who are not getting all that's coming to us.

Safety devices are not always safe.

The right of free speech is constitutional, but its exercise should be reasonable. It should not be permitted, for example, to blockade the business streets of cities and towns. Public speakers usually hire a hall or obtain permission to blow off in somebody's pasture field or wood lot.

Untamed electricity is deadly.

The Dunbar Furnace Company receivership may disturb Philadelphia some, but fortunately it will not affect Dunbar.

The Republican campaign officially opens today, but it will not be much in evidence until autumn.

The Government is trying to bust up the only Combine Fayette county capital got into this year.

The slaughter of the undesirable unmuzzled is on.

"Self-anointed uplifters" is what Henry F. Walton dubs the Pennsylvania insurgents. The name is probably destined to stick.

The newly arisen Connellsville Civic League ought to investigate the late West Side election.

It is stated that a couple of coke brokers who have been in the region offering $1.50 for Connellsville coke got a cool reception They ought to be thankful they didn't get a hot reception.

The double robbery at South Connellsville includes a romance and a lack of police protection. It is time for South Connellsville to come in.

Borough heifers are only relatively valuable.

Greenwood real estate is active, but speculative.

Frisky Scottdale men who flit across the line into West Virginia to caper around and cut up should not imagine that they have escaped the authority of the law.

Parents should never forget that children and matches mean trouble.

The County Commissioners think there has been too must fast driving over the Connellsville bridge. If so, it should be suppressed by the local authorities. It is part of Connellsville's agreement to police the free bridge.

People who sell coal land should be careful to avoid any overstatements. Overstatements, like chickens, come home to roost.

The water company is branching out on the West Side without the aid or consent of J. Duggan. This is intolerable.

The injunction is a proper legal remedy, but if it is to be judged by the experience of Connellsville it is against public policy.

Watering troughs are all right for horses and cows, but they are not intended for babies.

The march of B. & O. improvement has reached Somerset. A new freight depot is under construction.

Injunctions have a habit of blocking public business, but they are a private right. In view of those facts, courts should be prompt in disposing of them

Looking Backward.

News of the Past Condensed from the Files of The Courier.

Friday, July 23, 1880.

The Courier is one year old.

The second block of ovens is completed at Morrell.

Booth & Flynn rush construction work on the Somerset & Cambria branch of the B. & O.

The Baltimore & Ohio railroad runs a free excursion for its employes to Chicopee.

Frick & Company are building an additional store room to their Broad Ford store.

The Baltimore & Ohio is testing crude oil for use as fuel.

James Allison, oldest postmaster in the State, retired at Searlights, this county, and is succeeded by Elias Hatfield.

The Baltimore & Ohio pays $30,000 for the Berlin railroad, extending from Garrett to Berlin.

The coke trade is flat, $1.50 a ton is quoted.

Friday, July 23, 1890.

Property owners meet and discuss the proposed sewage system. It meets with favor.

Company D is in camp at Mount Gretna.

The Standard Oil Company is making progress on its pipe line through the county from Greene county to Baltimore.

Engineer Michael Darr returns from an extended trip West.

The fund for the relief of the Hill Farm victims exceeds $10,000.

Coke production for the week was 124,726 tons; shipments aggregating 6,887 cars. Prices are, furnace, $2.15; foundry, $2.15.

Friday, July 26, 1900.

Sewage system is laid in East Main street at cost of property owners.

Bernard O'Connor is grading for a double track on the B. & O from Sand Patch to Hyndman.

Crawford avenue is being opened, giving a new residence thoroughfare on the South Side.

The scarcity of skilled labor is crippling many plants.

Rev. Father P. Brennan, who was ordained June 29, by Cardinal Gibbons at Baltimore, celebrated his first mass at the Immaculate Conception Church.

George Osbourne, Philadelphia's largest policeman, is a visitor here. He is 8 feet 5½ inches tall and weighs 225 pounds.

Coke production was 160,066 tons, shipments 8,080 cars. Prices, furnace, $2.60, foundry $3.60.

CLASSIFIED ADS. ONE CENT A WORD.

Wanted.

WANTED—A MAID FOR GENERAL housework. A. H. MORTON, 507 S. Pittsburg Street. July23tf

WANTED.—MEN: LEARN AUTOMOBILE business. Wages $25.00 weekly; $10.00 while learning. We teach by mail. ROCHESTER AUTO SCHOOL, ROCHESTER, N. Y. 23-July1td

For Rent.

FOR RENT—NICELY FURNISHED rooms at PRITCHARD'S, North Pittsburg Street. may21tf

FOR RENT.—SIX ROOM HOUSE. $15.00 per month. Inquire 628 Highland Avenue. 22july3td*

FOR RENT—SIX ROOM HOUSE. Gas and modern conveniences. Rent $16.00 per month. Inquire WADE H. MARIETTA. july20tf

For Sale.

FOR SALE—GREENWOOD LOTS at reasonable prices. See S. P. SHELL, Connellsville, Pa. 16juneltd

FOR SALE—ONE LOT ON JOHNSTON Avenue. Fine location. Inquire FLORENCE SMUTZ, West Side. July11tf

FOR SALE.—1 6-ROOM COTTAGE, 1 4-room, 2-story house. Inquire of J. A. FRANKS, 793 Franklin avenue, Hogg addition. 22july3td*

FOR SALE—TWO 6-YEAR DOUBLE gaited drivers, broken all harness; quiet. Fine saddlers; boys. A. J. PORTER, Scottdale. july8tf

FOR SALE.—SIX ROOM HOUSE, Scottdale. Modern improvements, $1,000 cash; balance 5 years or more. Address N. F. PORTER, R. F. D. No. 30, Dawson, Pa. july18_10-22-26*

FOR SALE—THE MODERN BRICK BUILDING CO., will sell lots and houses on easy payments where work is plenty. We can interest tradesmen. MODERN BRICK BUILDING CO., Wilson, Pa. 22july10td

FOR SALE.—J. W. BROWN RESIdence. On account of owner leaving town, I am offering this residence, 510 Vine street for sale. Eight room brick veneered residence with finished attic. Good value and easy terms. J. DONALD PORTER, Second National Bank Bldg. 18july tf

FOR SALE—SMALL BRICK HOUSE and lot on First street in South Connellsville; four rooms; finished cellar; natural gas, city water and electric light. One block from the street car line. South end of brick row. Price $1,000 cash. H. P. SNYDER, The Courier Building, Connellsville, Pa.

FOR SALE—CHEAPEST AND MOST convenient building lots for workmen and others. City water, natural gas, electric light, trolley service. Prices range from $50 to $300, but mostly range around $200. Inquire while they last at the office of THE CONNELLSVILLE EXTENSION COMPANY, The Courier Building, Connellsville, Pa.

Executors' Notice.

S. R. Goldsmith, Atty.

ESTATE OF SHEPPARD S. MYERS, deceased. Notice is hereby given that Letters Testamentary have been granted to the undersigned Executors of the estate of Sheppard S. Myers, and that all persons indebted to said estate or having claims there against shall make immediate settlement of the same with the undersigned executors, or S. R. GOLDSMITH, Attorney. GRANT MYERS, GEORGE W. MYERS, Executors. 14-19-23-30july6-13aug

STAHL-BRANT PLUMBING CO. Plumbing, tinning, slating, hot water, steam and hot air heating. Repair work of all kinds promptly attended to. Estimates cheerfully furnished on all contracts. Office 322 S. Pittsburg street. codtf

Calling Your Attention to Items of Interest.

All Ladies' and Misses' Coats, Suits and Dresses One-third Off

All that is left of our summer wearables in these lines will be closed out at this liberal reduction. Linen Coats in plain tailored effects with plain or fancy collars and cuffs; Linen and Repp Suits in white, natural and colors, plain tailored or neatly trimmed styles, and a big collection of Ladies' and Misses' Dresses in pongee, linen and cotton materials made into a great many beautiful types that are both serviceable and inexpensive. Come and look them over while they are selling at .....ONE-THIRD OFF.

Our Wash Goods Sale

Is a success. Ask your neighbor about the splendid materials we are offering at 10c and 15c. Two tables piled full of fancy and embroidered batistes, French Organdies, French Ginghams, Swisses, Novelties, etc., in all colors and designs. While our sale has been well attended there still remains a good assortment in all fabrics from which to choose at a big saving. Only two prices .....10c and 15c

Parasols Down

Our whole new stock is now being offered at one-third off. Hardwood, fancy and natural handles, new patterns in pleasing color effects. Prices range from $1.00 to $6.00, on sale now at One-third Off.

Hand Bag Special

One lot of these in black, tan and patent leather. A good line of styles, medium sizes, well made and inside coin purse. Regular price $1.00 and $1.50. Special now at 75c

E. DUNN

129-131-133 N. PITTSBURG STREET.

Special Bargains!

We have 15 Screen Doors left which we offer to you at reduced prices. These are natural finish doors 2-8x6-8 in size, brackets in corners and spindle cross-pieces, regular $1.75 doors, while they last $1.25

The canning season is here and we can supply your wants in Enameled Preserving Kettles at half the price you have been paying. 12 Quart White Lined Kettles for 49c and 8 Quart White Lined Preserving Kettles for 39c. Think these prices over.

Fine Silk Ribbons, any color, 4 inches wide, at the very low price, yard 10c

60 Pairs Men's Shoes in patent leather and velour calf—new, up-to-date shapes, regular $2.50 shoes. Special close out price $1.95

The American Gentleman $3.50 Shoe for men, all styles, all sizes, all leathers, pair $2.85

20 Rolls Japanese Matting in attractive Oriental figures, a fine assortment of reds, blues and green, cord warp, fine and pliable, regular 40c quality, yard 25c

SCHMITZ'

New York Racket Store

Pleasing Customers

This is what our Children's Oxfords and Strap Sandals do. The mother who wants nice goods that are thoroughly good and reliable, made up in the best styles, that fit as they should and are satisfied in every way, cannot help being pleased with such makes as the Merriman and Maloney Bros.

Infants', sizes 1 to 5, ...75c to $1.15
Children's, sizes 5 to 8, ...$1.00 to $2.00
Children's, sizes 8½ to 11, ...$1.40 to $2.25
Misses', sizes 12 to 2, ...$1.75 to $2.50

They give as good service as a regular shoe, can be repaired just the same, and in every way are much nicer for warm weather. We have plenty of sizes and can fit the children nicely.

Norris & Hooper

104 W. Main St., Connellsville, Pa.

$1 Sale---Special Next Week Only!

One Dollar Sale

Begins Monday Morning, July 25, and closes Saturday evening, July 30—ONE WEEK ONLY. Not a pair to be sold before, nor a pair afterwards.

One Dollar Cash

No Charges. No one need expect it. Everybody come in and be fitted. No charges for fitting. One Dollar or less if you buy.

ODDS AND ENDS

Every season we have some left over after every sale. Some lots only one pair left, other lots from one to six or eight pairs. Every pair of odds and ends in Ladies' and Misses' formerly sold for $2.00, $2.50, $3, $3.50 and $4. For one week only these will be closed out at $1.00 each. In Ladies', sizes are mostly small, excellent opportunity for young girls and ladies with small feet. In men's sizes are very small or very large For children, the tables and counters are filled to the limit. Don't forget to bring your children. Below are prices.

LOT 1.—A lot of Baby Soft Soles 15c

LOT 2.—A lot of Baby Shoes, sizes 1 to 6, ...35c

LOT 3.—A lot of Misses' and Children's White Canvas Oxfords, were $1 and $1.25, ...50c

LOT 4.—A lot of Misses' Tan and Ox-blood Oxfords, were $2.00, ...$1.00

LOT 5.—A lot of Children's Tan, Patent and Dull Oxfords $1.00

LOT 6.—A lot of Infants' Slippers 50c

LOT 7.—A lot of Misses' and Children's High Shoes, were $1.50 to $2.50 .....$1.00

LOT 8.—A lot of Ladies' Queen Quality, Zeigler Bros., and Edwin Burt's Oxfords; most small sizes and narrow widths, ...$1.00

LOT 9.—A lot of Women's White Canvas Oxfords, which were $1.25, $1.50, $1.75 and $2.50 ....75c

LOT 10.—A lot of Boys' and Little Gents' Shoes $1

LOT 11.—A lot of Men's Work Shoes, which were $1.75 and $2.00; most large sizes $1.00

LOT 12.—A lot of Men's High Shoes and Oxfords $1

LOT 13.—A lot of Men's House Slippers, always serviceable $1.00

LOT 14.—A lot of Women's Slippers, Juliets and Buskins $1.00

These goods above will be sold at these prices for one week only. We don't want any one to ask us to sell them a pair before Monday morning or after next Saturday night. We can't afford to. This is one week in a year we don't expect to make any money, in fact, everybody knows we lose, but we want to get rid of them and invest the money in saleable footwear. Hence we must have the cash. No credit. Come in and bring your baskets. Don't depend on our windows, for we can't near put them all in. One week only.

Our Final Clean Up Sale on Oxfords, Pumps and Ties closes Saturday night, July 30, as has heretofore been advertised.

C. W. Downs & Co.

No more sale on Oxfords this season.

Last Day of the Y. M. C. A. Boys In Camp Mohican at Rogers' Mills.

The camping season of the local Young Men's Christian Association came to a close Thursday night at 6:30, when 25 youngsters hopped off train No. 49, having spent two delightful weeks in the mountains at Rogers Mills.

Home ties are strong and it was only natural that the fellows should seem glad to be back again, but there was not one in the crowd who would not like to prolong the stay for the rest of the summer.

Every fellow had the time of his life and it is with a great deal of satisfaction that the leaders are able to report that not a single case of sickness or accident occurred during the entire time, to mar the pleasure of the outing.

The camp was voted a "big success" by all who were privileged to enjoy it and special commendation is due the cooks for quality and variety of the eatables provided.

It was a common occurrence for the fellows to leave the table before all the good things had been served, and no boy does this unless he is already filled to the limit, and in camp life the limit seems to be extended far beyond the ordinary.

The concensus of opinion among the fellows and the visitors, too was that they did not see how it was possible to set such an excellent table for the nominal amount charged.

Wednesday, the last full day in the camp, was known as the "big day" and was observed by a special social event in the evening around an enormous bonfire that the boys had prepared. Three days were required to get this huge pile of wood into the desired shape and after the last piece had been put on, a tape line was brought into use and to the amazement of everybody, it was found that the distance from the ground to the summit was just 32 feet, while the circumference, at the base, was 52 feet.

On the topmost peak was fastened a huge "dummy" made of burlap and dressed in a patchwork coat, white duck trousers and soft felt hat. Over one shoulder a stick was extended, on the end of which was tied a red bandanna handkerchief, while the other arm held an empty breakfast food box.

In order that the pile might retain its original shape and also to prevent any possible danger from falling timbers, the whole thing was securely fastened with wire every few feet, with the result that as the pieces burned off, they fell toward the center and the general outline of the pile remained unchanged until the fire had spent its force.

All the neighboring camping parties were invited and dozens of the natives who had seen the preparations, came to enjoy the sight, until a crowd of considerable size had gathered.

Just previous to applying the torch the whole pile was given an oil bath, and the next moment flames were shooting 50 feet in the air.

All the camp benches were pressed into service, but would not hold half the crowd.

Refreshments, consisting of crackers, bananas and chocolates, were served the guests while a fine graphophone concert added much to the enjoyment of the evening

As may be imagined the fire burned all night and when the boys left for home the next day, at half past four, the "remains" were still very much alive.

The natives agreed that it was the largest and best arranged bonfire that had ever been seen in that section. And thus ended the last night of the most successful camp that the Connellsville Association ever conducted. If any one doubts this, ask any of the following boys who composed the party: W. F. Alguire, Howard Aukeny, Raymond Balsley, James Balsley, Harry Barkley, John Barkley, Leroy Berkey, John Brown, Henry DeVan, Richard DeVan, Kirk Dilworth, Isidore Featherman, Max Floto, Eugene Fretts, Edgar Horner, Harold Horner, Cyrus Kennell, Trever Lewis, Q. Donald Marietta, Walter Morton, Charles Penn, Charles F. Ruth, Linford Ruth, Paul Shaw, Raymond Ward, Roger Ward, Paul Wetherell.

JULY CLEARANCE SALE

A Creditable Furore Has Been Created By The Great Values Offered at This Event.

Of course, we expected a crowd—but the vast throngs that surged through the store, even during the early hours, nearly overwhelmed us. Eager shoppers were everywhere—buying, buying, buying. Enthusiasm ran high, for values provided exceed, in many instances, the keenest bargain expectations.

Tomorrow will witness even greater interest in this stock lowering and price pruning sale for we have surpassed our best previous efforts in value giving.

Best to remember that discerning women do not overlook the best offerings—and to come early, escape the crush and obtain the pick of these unequalled values.

$25.00 CLOTH SUITS $8.90
$15.00 LINEN SUITS $9.90
$7.50 SKIRTS $4.90
$1.50 WAISTS 89c
$4.50 LINGERIE DRESSES $2.50
75c CORSETS 35c
PARASOLS ½-PRICE.
15c HOSE 9c
25c CORSET COVERS 19c
$1.50 LADIES' WRAPPERS 39c
ONE LOT OF BELTS 5c
ALL HAIR GOODS REDUCED
$7.50 LINEN SUITS $4.90
$5.50 LINENE SUITS $3.40
$12.50 VOILE SKIRTS $7.90
$7.50 LACE AND NET WAISTS $2.95
ALL DRESSES REDUCED
$1.50 BLACK PETTICOATS 89c
COATS FROM $2.90 UP.
35c GLOVES 19c
25c DRAWERS 19c
CHILDREN'S COATS ½-PRICE.
25c NECKWEAR 9c
75c PURSES 23c

SEE WINDOWS **FELDSTEIN'S** SEE WINDOWS
136 N. Pittsburg St., Connellsville, Pa.

Assault Charge Against Husband and Father-in-Law

Special to The Courier

UNIONTOWN, July 23.—Not for many months has a more brutal case come to the notice of the county officers than the drunken assault made yesterday afternoon by J. A. Duggan, and his father, John Duggan, on the former's wife.

Mrs. Duggan has only recently left the Uniontown hospital, where she underwent an operation of a serious nature. She is still in a weakened condition, but has done her best to do the housework at the home near Percy. Four days ago, Duggan's father come from Ohio to pay his son a visit and all went well until yesterday.

J. A. Duggan occupies a responsible position with the Pennsylvania railroad, having charge of the GS tower at Gist, above Mt. Braddock. It is alleged that both he and his father partook of a number of drinks during the morning and by noon time the older man was in a stupefied condition.

As the son is required to be at his telegraph instrument the entire day, his father has been in the habit of returning to the home for dinner.

In anticipation of his coming, yesterday, Mrs. Duggan had prepared the meal, but as the time went by and no one appeared, she walked up the tracks toward the tower.

To her disgust, she found the old man lying back in a chair, dead drunk, while her husband had taken just enough to put his in an ugly mood. Both men took offense when she attempted to arouse the father and start him for home. Mrs. Duggan was unable to make the least resistance. During the encounter she is said to have been struck in the head a number of times, finally being put out of the room.

A hurry call was sent to Squire D. M. Bixrer's office, in Uniontown, Constables Charles Botts and H. L. McCann responding. It was necessary to almost carry the old man, in order to bring him to jail. The telegraph operator was left at his post until he was relieved in the evening, when he was also placed under arrest. Both are charged with disorderly conduct, but the information was changed this morning, to one of assault and battery. Duggan's conduct was reported to the Pennsylvania officials yesterday and it is expected that some action will be taken today.

OLD HOME COMING

And Town Outing Has Been Arranged For Duquesne.

The town outing and Old Home Coming of Duquesne, Pa., will be conducted at Kennywood park on Wednesday, July 27, and the committee on arrangements extends a cordial invitation to all former residents of that town, to be present.

An elaborate program has been arranged for the day and a monster crowd is expected to be in attendance.

Standard Defeats Brinkerton.

Standard defeated Brinkerton in a fast game Thursday 9 to 4. Both teams played good ball, superior hitting at critical poins winning for the Standard boys.

When You Want

Anything advertise in our classified column. The cost is 1c a word.

SCOTTDALE NEWS.

Car Shops and Mammoth Teams Cross Bats This Afternoon.

SCOTTDALE, July 23.—(Special.) The H. C. Frick Everson Car Shops will play the H. C. Frick Mammoth team at the Livengood grounds at Everson at 3:30 this afternoon. The Car Shops battery will be Horne and Malik, while Welty and Jones will appear for the visitors. Those coming on West Penn cars should get off at Home works.

Drove to Country.

Mr. and Mrs. Harry P. Porter drove down to Tyrone Church last evening to call on Mr. and Mrs. George Newcomer who live on a beautiful farm there.

Services Resume.

Services by the regular pastor, Rev. Archibald Auld will be resumed at Wesley Chapel and Jacobs Creek Methodist Episcopal Church tomorrow at 10:30 A. M., and 7:30 P. M., respectively. Rev. Mr. Auld has been in ill health for sometime but is improving now.

Viewed a Road.

Surveyor J. L. Hengsteller and Albert L. Porter of Scottdale and Jesse W. Fox of Alverton were in Mt. Pleasant township viewing for a new road from Hecla to Mammoth.

Visiting in Scottdale.

Miss Stella Hudson of Pittsburg is the guest of Mrs. D. DeHaven of Broadway this week.

Union Services Sunday.

There will be union church services in Loucks park at 7 o'clock tomorrow evening at which an excellent speaker will be present.

BATH TUB TRUST

Made Defendants by Government in Suit Under Sherman Law.

Suit was started at Baltimore, Md., yesterday by the United States through Edwin P. Grosvenor, special attorney in the Department of Justice, against 16 corporations engaged in the manufacture of bath tubs and other iron enamel goods, charging them with violation of the Sherman anti-trust act.

The 16 bath tub manufacturing concerns of the country are alleged to have entered into an agreement in restraint of trade. The companies named as defendants are the Barnes Manufacturing Company, Mansfield, O.; the Cahill Iron Works, Chattanooga, Tenn.; Colwell Lead Company, New York; the Day-Ward Company, Warren, O.; Humphreys Manufacturing Company, Mansfield, O.; Kerner Manufacturing Company, Pittsburg; the J. L. Mott Iron Works, New York; McCrum, Howell Company, New York; McVay & Walker, Braddock, Pa., Standard Sanitary Manufacturing Company, Pittsburg; National Sanitary Manufacturing Company, Pittsburg; Union Sanitary Manufacturing Company, Noblesville, Ind.; United States Sanitary Manufacturing Company, Pittsburg; L. Wolff Manufacturing Company, Chicago; A. Weisskittel & Son Company, Baltimore, Md.; Wheeling Enameled Iron Company, Wheeling, W. Va.

Johnson's Trainer Coming.

George Cotten, one of Jack Johnson's sparring partners at Reno, will be the guest of colored friends at Uniontown over Sunday, coming out from Pittsburg this afternoon.

Torpedo Company Chartered.

The West Penn Torpedo Company was chartered at Harrisburg yesterday with $5,000 capital. It is a Pittsburg corporation.

Living Cost is Moving Up; End Not Yet

It is possible that the powers that rule the prices of meat have never heard of anti-meat clubs, cost of living agitations and public spirited movements of that kind?

Prices now being quoted in Western Pennsylvania make this seem extremely probable. Not since the Civil War has the price of bacon been so high as now quoted. That almost indispensable part of the American breakfast is sold at 26 cents per pound. At this time last year breakfast bacon was 16½ cents for the best grades.

Prices of other kinds of provisions have not jumped so high as this, but comparison with last year's prices show decided increase. Medium hams then were 11 cents; now they are 17 cents. Pork yesterday was quoted at 15, beef at 11, lambs at 14, mutton at 10 and veal at 14.

Here are some "on the hoof prices." Choice fat steers, 1,450 to 1,600 pounds last year $6.75 (100 lbs.), now $7.75; heavy mixed hogs, last year, $8.50, now $9; choice calves, last year $8.75, now $10.

The barons evidently have a sense of the fitness of things regarding lamb, at least, for their handling prices there has been meek and inoffensive. Lamb was $7 last year and the same this. It might be suggested to the charter member of the anti-meat clubs that they substitute lamb chops for breakfast bacon awhile and watch the effect.

There is some consolation for the lovers of bacon and eggs. Select eggs which were quoted at 25 cents at this time last year, are now only 23½ cents.

Part of the populace might with profit cut down on pork and eat more beans. Beans last year cost $2.90 per bushel, now they are $2.70. Potatoes, which cost $1.75 last year, now sell at $2.65. Tomatoes, at 65 cents, are 15 cents higher than last year. Green beans, at $1.00, are 15 cents higher.

So vegetarians are but little better off. It may be that this condition of the vegetable market is causing the dull, painful silence in anti-meat club circles.

Some fruit is cheaper this year than last. Apples, which sold at $4 per barrel, now go at $3. Oranges at $3 are 50 cents cheaper. Quotations of this year and last show that the staff of life is a little cheaper. The best flour, which sold at $5.95 per barrel, now is sold for $6.65.

One meat baron declared some time ago that every time the public raised a fuss over prices they only invited another advance. In view of the results of the recent comparative silence in the cost of living agitation it might be interesting to know if the silence demanded by the powers that be is of the deep unending variety of which dank dark poets sing dirges.

Have The Courier delivered to your home every day.

CLARENCE MACKAY TO INVESTIGATE "VOTES FOR WOMEN" PROBLEM IN ENGLAND.

NEW YORK, July 23.—Clarence Mackay has gone to Europe with his wife on a very strange vacation. Mr. Mackay, who has a good many millions of dollars and varied business interests, wanted to take a summer vacation. Having the money, it was easy. His wife consented and selected a new way to take a rest. Mr. Mackay will help Mrs. Mackay study the suffragist question in England. Mr. Mackay is not letting out three cheers over this year's vacation, but as Mrs. Mackay is one of the leading lights in the "votes for women" in the United States he decided that he should meekly go abroad, and instead of motoring through France he will act as protector for Mrs. Mackay as they dive deep into the headquarters of the English women who keep London on edge shouting "votes for women."

Photo by American Press Association.

Mr. and Mrs. Clarence Mackay.

Receiver Named for Dunbar Furnace Company on Friday

N. C. Harris was appointed receiver for the Dunbar Furnace Company of Dunbar, Fayette county, Pa., in the Court of Common Pleas at Philadelphia yesterday. The application for a receivership was made by L. and R. Wister & Co., who it is alleged, have an unpaid claim for material furnished to the furnace company. Harris was president of the company.

Mr. Harris took possession as receiver this morning and appointed J. N. M. Shimer as General Manager; Stuart B. Marshall as Assistant General Manager; Reginald Palmer as Treasurer; H. Cook as Auditor, and the superintendents and foremen as heretofore.

Receiver Harris hopes to pull the company out of its temporary embarrassment within a short while, now that he is in direct charge of its management.

Wants, for rent, for sale, etc., cost only one cent a word.

Unclaimed Letters.

Bailey, Richard M.
Berlin, Miss Annie
Boggs, Mrs. G.
Boslinger, Mrs. G.
Boslinger, George
Beegle, L. K.
Collins, Mrs. B.
Carson, Mrs. E. E.
Clarke, Mrs. James
Cunningham, J. D.
Doyle, Miss Alice
Danko, Miss Susie
DeHaven, Mrs. L.
Dorrey, Loyid
Dixon, Joseph F.
Fisher & Gore
Fisher, Thomas G.
Gallagher, John
Glover, Miss Nellie
Gyitnrg, Kluka
Georgan, Pete
Hough, Russel
Hetzel & Co.
Hendricks, H. J.
Hailey, Mrs. M.
Holland, Mrs. Pearl
Jones Mrs. W.
Johnson, William
Kopacs, Joyeb
Keeper, Miss Pearl
Lancaster, L.
Leighty, Mrs. John
Luthrell, J. H.
Leonard, Mrs. E. A.
Loing, Miss Emma
Lohr, Miss Florence
Martucclo, Nicola
Maggs, Miss Edna
McGeary, Henry
Minor, W. H.
Mayur, Steve
McKenna, D. T.
Murphy, Miss Sadie
Morrison, W. L.
McGloin, P. C.
Palitza, John
Pue, Miss Eugene
Pishy, Miss M.
Painter, Mrs. C. C.
Robins, Mrs. W. G.
Ragen, Miss Emma
Right, Roco G.
Ramondi, E. C.
Rawlings, J. J.
Rown, Geo.
Ridenous, M. F.
Shuppe, E. R.
Shank, Mrs. Dave
Shipley, J. R.
Sherbondy, Earl
Smith, Miss Lou
Ftasko, Mike
Taylor, Albert
Wright, E. G.
Webb, Geo.
Yeska, Mikel
Zaler, Filips

Foreign.

Bromistawa, L.
Domulini, Lode
Cecconi, M.
Matton, Frank
Parradi, C. F.
Istvan, S.
Dascani, Di N. S.
Scorupski, C.

Notice!

We are quitting business and must insist upon all outstanding accounts being paid in full at once.

Mace & Co.

BALTIMORE & OHIO
EXCURSION TO
Cumberland
AND RETURN
SUNDAY, JULY 24
ROUND TRIP $1.50 FROM CONNELLSVILLE
Special train leaves at 9:00 A. M.

Free!
24 Four-Minute Records
Also bargain sale of Edison Four-Minute Records and attachments now going on.
Don't miss these bargains.
Howard Electric Co.
115 East Main Street.

BEFORE AND AFTER.

She—Before we were married you said I should want for nothing.

He—Well, you didn't want so much then.

Emboss, lithograph or print in finest style on Crescent Bond Liberty Linen Bond Security Bond (Improved)
Three strong, tough papers of fine finish that meet every stationary requirement. White, colors; envelopes to match; ruled headings. Get samples and test them. "Half the game is in looking the part."
Job Department, Courier.

Nervous Women
will find that Nature responds promptly to the gentle laxative effects, and the helpful tonic action of
Beecham's Pills
Sold Everywhere. In boxes 10c. and 25c.

Bell 257. Tri-State 238.
S. F. Minsterman
FLORIST.
120 EAST MAIN STREET, (News Building.)
Cut Flowers for all occasions and Floral Designs a Specialty.
CONNELLSVILLE.

TRADE MORAL—The difference between business and success is advertising. Inquire about our rates.

GOVERNOR CARROLL OF IOWA TO FIGHT CRIMINAL LIBEL INDICTMENT.

DES MOINES, Ia., July 23.—Governor B. F. Carroll of Iowa, who was indicted for criminal libel by the Polk county grand jury, is going to fight the case. The indictment is the outgrowth of an investigation by the grand jury of affairs at the Iowa Industrial School For Girls at Mitchellville. It is alleged in the bill that the governor made libelous statements concerning John Cownie, former chairman of the State board of control, in an article published in the Des Moines Capital of May 21, in which the governor set forth at length his reasons for demanding the resignation of Mr. Cownie. The governor is to remain at liberty without bond.

Governor B. F. Carroll of Iowa.

SAFETY DEVICE FAILED TO WORK.

Reason Assigned for Disaster at Fort Monroe.

MILITARY TRIBUTE TO DEAD

War Department Issues Statement as Probable Explanation of Flare Back in Which Eleven Men Were Killed. Test is Made With Another Gun.

Washington, July 23.—The accident at Fort Monroe, Va., which resulted in the death of eleven men, was due, in the opinion of army ordnance experts, to the accidental pulling of the firing lanyard of the twelve-inch disappearing gun before the breech block was locked, and to the failure of the gun's safety device to function properly.

The war department gave out a statement giving this as the probable explanation of the accident. The department's statement shows that following the accident a test was made of the other guns at the fort, and one similar to the fatal gun in Battery De Russey was found whose safety device failed to work properly.

Military Funeral For Victims.

Newport News, Va., July 23.—Impressive military services were conducted over the bodies of seven of the eleven victims of Thursday's catastrophe at Battery De Russy on Fortress Monroe campus.

Captain K. H. Scott, post chaplain, conducted the services, which were attended by 1,500 artillerymen and hundreds of people from nearby.

Colonel Clarence P. Townsley, commandant at the fort, rode at the head of his command directly behind the caissons and hearses in the funeral procession. Brigadier General Arthur Murray, chief of artillery, and Mrs. Murray were present. After the service the bodies were sent to their homes for burial.

The post band led the funeral procession and a choir of fifty voices sang selections during the services.

The bodies of Sergeant Harry G. Hoss and Corporal Charles C. Atkins were removed from the fort to their homes in Phoebus, Va., less than a mile from the fort.

Battles With Snake.

Zanesville, O., July 23.—Mrs. Orville Cowden of near Adamsville had an exciting battle with a six foot blacksnake. Mrs. Cowden had drawn a bucket of water from the well with an old windlass and did not notice the snake coiled around the chain until the reptile had bitten her and coiled about her arm. She finally threw it off and killed it with a club.

Toledo Man Drowns in Surf.

Ocean City, Md., July 23.—Harry Popperthal of Toledo, O., proprietor of a beach front moving picture establishment, was drowned in the surf here. There were few people along the beach at the time.

THREE MONTHS

Vacation Needed by Everyone the President Says.

Bar Harbor, Me., July 23.—President Taft and party are today at Ellsworth, twenty miles inland, guests at the home of Senator Eugene Hale. The president, and possibly some of the other men, will go into Bangor, where Taft will make an address this afternoon. The president will return to Ellsworth this evening and the whole party will stay at the Hale home until tomorrow afternoon, when they will come back here.

The president made a speech from the bandstand in the village green to a fairly large crowd, mostly villagers.

"One of the things that forces itself upon the mind of one visiting such a country as this," said the president, "is the fact that the American people have learned a good deal in the last generation. In my father's time he thought, although a hard working lawyer, that two weeks was ample vacation time during the entire year. But the American people have found that there is such a thing as exhausting the capital of one's health and constitution and that two or three months vacation after the hard, nervous strain to which one is subjected during the autumn and spring are necessary in order to enable one to continue his work the next year with that energy and effectiveness he ought to have."

NEGRO SLAIN BY POLICEMAN

Columbus Officer Is Wounded by the Black in Melee.

Columbus, O., July 23.—Ed Brown, colored, whose home is in Portsmouth, while intoxicated took several shots at the bartender in Clark's saloon in East Long street. He started to run when the bartender got his gun into action and at the door encountered Police Officer C. C. Speakman. Brown fired at the officer, hitting him in the leg. Speakman returned the fire, shooting Brown through the head, causing instant death.

The shooting occurred in the heart of the colored district and but for the prompt arrival of several patrol wagons loaded with patrolmen from the Central station Speakman would have been roughly handled. His wound is not of a serious nature.

DUN'S REVIEW OF TRADE

Midsummer Dullness Less Pronounced and Broader Demand Develops.

New York, July 23.—Dun's Review of Trade says today:

"Midsummer dullness is less pronounced in both wholesale and retail departments of trade and as the leading markets are gradually relieved of some of the difficulties with which they have been beset, crop uncertainties, price inconsistencies and other disturbing elements, a broader demand develops.

"Except for a moderate reduction on prices of wire products, no new feature has developed in iron and steel, the situation generally reflecting the dullness customary at this season."

Bryan Invited to Indiana.

Indianapolis, July 23.—After a protracted discussion in which it appeared that it was the sense of the members of the Democratic state committee that the party could not afford to put a slight upon William J. Bryan, the committee determined to invite him to make speeches in Indianapolis.

THINK RAWN SLAIN BY NEGRO.

Two Colored Suspects Grilled by Chicago Police.

LATE DEVELOPMENTS IN CASE

Police Get Tip From Man of Prominence Whose Name They Refuse to Divulge—Letter Said Rawn Had Been Slain in Revenge.

Chicago, July 23.—While the remains of Ira G. Rawn, late president of the Monon railway, were being laid to rest in Rose Hill two negroes were run down on a mysterious tip received by Coroner Hoffman and hastened secretly to the City hall, where they are being subjected to a severe grilling.

Coroner Hoffman refused to give the name of his informant, but says he is a man of such prominence that his information carries great weight. The letter to the coroner said Rawn had been slain by a negro from motives of revenge.

There are many facts in the mysterious case to support this theory. Witnesses have been found who saw two negroes lurking in the vicinity of the Rawn home and neighbors heard two men discussing some crime in the Rawn shrubbery on the night of the tragedy. The negroes came out from Chicago on the last suburban train. Residents of Winnetka who saw them were so impressed by their evil appearance that they sought to advise the authorities, but for some reason this was not done.

Coroner Hoffman attaches much importance to the clue he received and the arrest of the two negroes. On the other hand members of the Rawn household scoff at the idea that he was slain for revenge and insist he had no enemies.

The coroner says his information is to the effect that the killing was done by a discharged employe, but Rawn's son-in-law cannot recall that Mr. Rawn ever had a negro servant.

Developments of the day are:

Illinois Central attorneys who claimed they had positive proof that Rawn was the head, front and brains of the conspiracy which robbed that company of $1,500,000 now refuse to reiterate the charges. All apparently are acting under instructions not to discuss the case.

Insurance companies holding straight life policies of $47,000 on Rawn will pay without contest.

Accident companies carrying $110,000 will await the coroner's inquest and verdict, meanwhile conducting their own investigations.

Second bullet found in an open grate and tending to prove that two shots were fired may not be a bullet. Opinion divided among those who have inspected it.

TAKE ALLEGED RINGLEADER

Joseph Bush Arrested in Connection With Newark (O.) Lynching.

Bellefontaine, O., July 23.—Joseph Bush, alleged ringleader of the mob that hanged Carl M. Etherington at Newark and the man who is said to have secured a rope and placed it around the victim's throat, is in jail here, he having been brought here from Harper, where he was captured in a police raid on the house of his brother-in-law, Charles Huston.

Since the night of the Newark hanging Bush has been with his brother-in-law.

Shortly before midnight Detective Tom Foster of Columbus, Chief of Police Edward L. Falder of Bellefontaine and Patrolman Burke went to Harper and surrounded the Huston house. Chief Falder smashed in the front door and ran into the bed room where Bush was sleeping, flashing a light in the face of the suspected man as he was climbing out of bed. The authorities claim they have absolute proof that Bush urged the mob to hang Etherington and personally secured a rope and looped it about Etherington's throat.

Torch Applied to Pigeon Farm.

Charlottesville, Va., July 23.—An extensive pigeon farm owned by Dr. E. J. Early was destroyed by an incendiary fire and over 3,000 pigeons burned, 1,000 of which were squabs just ready for shipment to northern markets. Early arrivals on the scene liberated many of the old birds, which soared away, but most of them returned and were destroyed.

T. R. COULD TALK EVERY DAY FOR FIVE YEARS TO FILL DATES

New York, July 23.—In order to emphasize the utter impossibility of his making any more speeches for a long time Colonel Roosevelt said that by actual count up to last night he had received 2,034 invitations to talk.

Secretary Harper computed the list. It dates from June 18, the day he got back from Europe. If the colonel made a speech every day, including Sundays, as he is requested to do, he'd have to be on the job steadily for over five years. Now, of course, not even T. R. could do that.

COX SAYS JUDGE BROWN WILL HEAD OHIO REPUBLICAN TICKET.

CINCINNATI, July 23.—George B. Cox, the Republican leader here, says that Judge Oscar Celestus Brown of Dayton will be nominated for governor at the convention in Columbus on July 26, that he is to be chosen on the second ballot and that he will have 571 votes. People in Cincinnati who believe George B. Cox's word say the vote will be exactly that way. Cox was pressed for additional details, but turned the questions away to other things. It is conceded in Cincinnati that with the Cuyahoga county (Cleveland) delegation voting solidly for Brown he will be able to win out with the Hamilton, Clermont, Butler and Montgomery county delegations back of him.

Judge O. W. Brown

BONDS MISSING

Worth $70,000 From the Russo-Chinese Bank in New York.

New York, July 23.—The local agency of the Russo-Chinese bank has discovered that $70,000 worth of bonds have been stolen from a strong box in which the securities were kept. The exact time of the theft is not known and none of the employes of the bank, it was declared, is missing.

Gustav Goltz, the bank's agent, left for his vacation two weeks ago and in his absence a certain amount of uncertainty seems to surround the institution's search for the stolen bonds.

Julius Goldman, counsel for the agency, expressed the positive conviction that the slightest suspicion had not been directed toward Goltz, but he confessed that the bank was at a complete loss to know where to begin its investigation. The theft has not been reported to the police and it has not been in the hands of any detective bureau. Goldman said this was because he wanted to find a starting point before he intrusted the case to any detectives, public or private.

IN RANGE OF BIG GUNS

Messrs. Whitney Have Narrow Escape; Shot Goes Through Boat's Sail.

Newport, R. I., July 23.—Messrs. Harry Payne Whitney and Payne Whitney, both of whom are summer residents here, are well aware now that the state soldiers encamped at Forts Wetherill and Greble guarding the lower entrance of Narragansett bay are good marksmen.

While the state coast artillerymen were having subcaliber target practice the Whitney brothers had occasion to go to Narragansett Pier. They made the trip in the auxiliary yacht Atlantic, and the mainsail of the boat was set. The boat came in range of the big guns of the two forts. Evidently through accident two of the small shells fired by the coast artillerymen passed through the mainsail of the boat, tearing a large hole.

DAY OF PRAYER FOR MINERS

Tomorrow Set Apart For Observance in Irwin (Pa.) Field.

Irwin, Pa., July 23.—Sunday will be observed as a day of prayer for the striking miners of this district in the churches of Irwin and vicinity.

Ministers and Sunday school superintendents of seven denominations in Irwin circulated a petition calling for the setting apart of next Sunday as a day of prayer for deliverance from "the sad conditions arising from the strike."

BONYNGE SEEKS TOGA

Announces Intention of Contesting For Senator Guggenheim's Seat.

Denver, July 23.—Former Congressman Robert W. Bonynge has announced that he will be a candidate for the United States senate to succeed Simon Guggenheim, whose term expires in 1913.

Bonynge announced his candidacy just after holding a joint debate on the tariff with Congressman Rucker.

$50,000 Worth of Jewels Stolen.

Berlin, July 23.—A dispatch to the National Zeitung from Hamburg says that an American woman, who was a passenger on the steamer Amerika reported to the police there that jewels to the value of $50,000 were stolen from her cabin.

THIEVES STEAL GREAT PAINTING.

The Priceless Monna Lisa Gone From Paris Louvre.

REPORTED SENT TO AMERICA

England Once Offered $5,000,000 For Monna Lisa, Considered World's Greatest Painting—American Secured Famous Work of Da Vinci.

Paris, July 23.—The Cri de Paris states that Lionardo Da Vinci's masterpiece, Monna Lisa, was stolen from the Louvre one night about a month ago through the complicity of a high official of the museum.

A copy of the painting was put in place of the original, the report states, and the genuine painting is now in New York. The paper says that a New York millionaire collector whose initials are J. K. W. W. has the original.

New Yorkers Not Surprised.

New York, July 23.—In local art circles the announcement of the reported theft of the Monna Lisa was received with great interest but without as much surprise as might have been expected. The concensus was that, in view of similar thefts that have been made from the Louvre and considering the value and charge of Da Vinci's great painting its acquisition sooner or later by a collector of unlimited means was not at all improbable.

None of the important dealers or art collectors on this side of the water could shed any light upon the possible identity of "J. K. W. W."

Lionardo Da Vinci's portrait of Monna Lisa, also called La Joconda, or Gioconda, is one of the world's famous paintings. In European art circles it is considered to rank second in value only to the Sistine Madonna, by Raphael. Both are priceless.

It is a matter of gossip, though no official verification of the rumors has been given, that the British government offered 1,000,000 pounds for La Joconda and that the offer was refused.

PITTSBURG MARKETS.

Poultry (Live) — Hens 17@18; ducks 13@14; turkeys, 18@20.

Butter—Prints 30½@31, tubs, 29½@30, Pennsylvania and Ohio creamery, 26.

Eggs—Selected, 21@23; candled, 2.@23.

Herr's Island Live Stock.

Cattle—Supply light; market steady. Choice $7.75@8; prime $7.25@7.60, good, $6.75@7, tidy butchers, $6@6.60; fair $5.10@5.60; common, $4.25@5; common to good fat bulls, $3.50@5.75, common to good fat cows, $2.50@5.50; heifers, $3.50@6, fresh cows and springers, $25@55.

Hogs—Supply 10 double decks; market steady. Prime heavy hogs, $8.60@8.70, heavy mixed $8.80@8.90, medums $9@9.15, heavy Yorkers $9.20@9.25, light Yorkers, $9.40@9.50.

YOU CAN POSSIBLY GET ALONG

without a checking account—You could also exist without a newspaper—But successful men of today do not attempt to do without either.

The newspaper posts them on what is going on in the world and a checking account aids them in running their business and personal financial affairs smoothly.

Your account is cordially invited by

THE FIRST NATIONAL BANK

"THE BANK THAT DOES THINGS FOR YOU."
46 MAIN STREET, CONNELLSVILLE, PENNA.
4% on Savings. Money Orders. Steamship Tickets.

A Good Recommendation.

The conservative methods of this Bank and its record of nearly 40 years of successful banking, as well as the courteous treatment you will receive to make all your relations with this institution satisfactory and pleasant are our best recommendation.

Our recent report showing an increase in deposits endorses our statement.

We solicit your account and pay 4% interest on savings.

Yough National Bank

It Makes No Difference What Line of Work You Are Engaged In--- You Should Have a Bank Account

Every man today has a good chance to lay up a competance in twenty-five years or less if he will save. An account with this bank will provide an excellent system of laying aside that portion of your earnings you do not need for immediate use.

This bank will appreciate your account, whether large or small.

Second National Bank

THE NEW BUILDING. CONNELLSVILLE, PA.

A CHECKING ACCOUNT

With this Bank

will guard you against unnecessary extravagance—establish your credit and assist you in doing business in a business way besides guarding your cash against loss by fire or theft.

We have many Depositors at this date. Can we add your name?

Union National Bank, West Side, Connellsville, Pa.

If you would appreciate dealing with a bank that renders a service that makes you feel welcome every time you call, then open an account with

The Colonial National Bank

Connellsville, Pa., Corner Main and Pittsburg Streets.
CAPITAL, $100,000.00. SURPLUS, $38,000.00.

PAYS 3% on Demand Savings Deposits. Interest Compounded Semi-Annually. 4% on Time Savings Deposits.

FOREIGN EXCHANGE DEPARTMENT. STEAMSHIP TICKETS.

The Title & Trust Co. of Western Penna.

The Oldest Savings Bank in Fayette County.

Capital and Surplus - - $425,000.00

4 per cent. paid on Savings. Interest Compounded semi-annually. A general Banking business transacted.

Real Estate **INSURANCE** Mortgages

J. DONALD PORTER

General Insurance Agency

Representing twenty strong, reliable fire insurance companies. Special attention given to the adjustment of fire losses.
404-405 Second National Bank Building,
CONNELLSVILLE, PA.
Bell Phone 768. Tri State 352.

JOHNSTON COAL COMPANY
WE CAN NOW SUPPLY YOU WITH LUMP COAL.
Bell Phone 159. Tri-State 111.
Office 233 East Main Street,
CONNELLSVILLE, PA.

J. B. KURTZ,
NOTARY PUBLIC AND REAL ESTATE.
No. 3 South Meadow Lane.
Connellsville Pa.

WEAR Horner's Clothing

MORRIS & CO.
UNDERTAKERS
118-120 South Pittsburg St.
Next to The Wymas.
Bell Phone 32. Tri-State 147.
Night Calls at Office.

Brant & Workman,
PLUMBERS.
Plumbing, Tinning and Roofing.
Hot Water, Hot Air Heating.
ALL KINDS OF JOBBING.
Bell Phone 517.
SHOP REAR YOUGH HOUSE.

McCLAREN
AGENT FOR —
FOUTERS DYE WORKS

The Girl and the Bill

By Bannister Merwin

ILLUSTRATIONS BY RAY WALTERS

"I thought that the other man might be waiting for Maku. The motor car that we heard—there was no good reason for thinking that our man was in it."

She paused.

"I know," he said. "I thought of those things, too."

"It flashed on me," she went on, "that if I could find the man, I might be able to buy him off. I didn't believe that he would dare to injure me. There are reasons why he should not. My car had been taken in, but I had them bring it out, and I told them—well, that part doesn't matter. Enough that I made an excuse, and went out with the car."

"You should have taken some one with you."

"There was a likelihood that the Japanese would run if I had a companion. As long as I was alone he might be willing to parley, I thought. At least, he would not be afraid of me alone. So I went north on Sheridan road to the upper end of the lower campus. There is a cross-road there, you remember, cutting through to the lake, and I turned in. I left the car near a house that is there, and walked on to the edge of the bluff.

"Moored to a breakwater below was a boat, and a man was standing near her. I called out to him, asking what time it was. He answered, 'Don' know,' and I knew him at once to be foreign and, probably, Japanese. So I went down toward him.

"When he saw that I was coming, he got into the boat. He seemed to be frightened and hurried, and I inferred that he was about to cast off, and I called out that I was alone. At that he waited, but he did not get out of the boat, and I was standing at the edge of the breakwater, just above him, before he actually seemed to recognize me."

"Did you know him?" asked Ormo.

"I never saw him before to my knowledge; but he made an exclamation which indicated that he knew me"

"What did he do then?"

"I told him that I wished to talk to him about the papers. His answer was that, if I would step down into the boat, he would talk. He said that he would not leave the boat, and added that he was unwilling to discuss the matter aloud. And I was foolish enough to believe his excuses. If he wished to whisper, I said to myself, why, I would whisper. I never felt so like a conspirator."

She paused to look up at the street sign at the corner which they had reached, and turned to the right on a shady avenue.

"Well, I got into the boat," she continued. "I told him that I—my father was prepared to pay him a large sum of money for the papers, but he only shook his head and said, 'No, no.' I named a sum; then a larger one; but money did not seem to tempt him, though I made the second offer as large as I dared.

"'How much will you take then?' I asked at last. Instead of answering, he bent down and started the motor, and then I noticed for the first time that while I was talking we had been drifting away from the dock. I made ready to jump overboard. We were near the shore and the water was not deep; anyway, I am a fair swimmer. But he turned and seized my wrists and forced me down into the bottom of the boat. I struggled, but it was no use, and when I opened my mouth to scream he choked me with one hand and with the other pulled from his pocket a handkerchief and tried to put it in my mouth."

She gave a weary little laugh.

"It was such a crumpled, unclean handkerchief, I couldn't have stood it. So I managed to gasp that if he would only let me alone I would keep quiet."

"The brute!" muttered Orme.

"Oh, I don't think he intended to hurt me. What he feared, as nearly as I can make out, is that I might have him intercepted if he let me go free. That must have been why he tried to take me with him. Probably he planned to beach the boat at some unfrequented point on the North side and leave me to shift for myself.

"When your boat came, of course I didn't know who was in it. I never dreamed it would be you. And I had promised to keep still."

"Hardly a binding promise."

"Well, before he stopped threatening me with that awful handkerchief, he had made me swear over and over that I would not call for help, that I would not make any signal, that I would sit quietly on the seat. When you recognized me, I felt that all need of observing the promise was over."

"Naturally," muttered Orme.

She sighed. "It does seem as though fate had been against us," she said.

"Fate is fickle," Ormo returned. "You never know whether she will be your friend or your enemy. But I believe that she is now going to be our friend—for a change. Tomorrow I shall get those papers."

CHAPTER VIII.

The Trail of Maku.

When for the second time that night he bade the girl adieu and saw her enter the house of her friends, Orme went briskly to the electric car line.

He had not long to wait. A car came racing down the tracks and stopped at his corner. Swinging aboard at the rear platform, he glanced within. There were four passengers—a man and woman who, apparently, were returning from an evening party of some sort, since he was in evening dress and she wore an opera cloak; a spectacled man, with a black portfolio in his lap; a seedy fellow asleep in one corner, his head sagging down on his breast, his hands in his trousers pockets; and—was it possible? Orme began to think that Fate had indeed changed her face toward him, for the man who sat huddled midway of the car, staring straight before him with beady, expressionless eyes, was Maku.

Under the brim of his dingy straw hat a white bandage was drawn tight around his head—so tight that from its under edge the coarse black hair bristled out in a distinct fringe. The blow of the wrench, then, must have cut through the skin.

Well—that would mean one more scar on the face of the Japanese.

The other scar, how had Maku come by that? Perhaps in some battle with the Russians in Manchuria. He seemed to be little more than a boy, but then, one never could guess the age of a Japanese, and for that matter, Orme had more than once been told that the Japanese had begun to impress very young soldiers long before the battle of Mukden.

While making these observations, Orme had drawn his hat lower over his eyes. He hoped to escape recognition, for this opportunity to track Maku to his destination was not to be missed. He also placed himself in such a position on the platform that his own face was partly concealed by the cross-bars which protected the windows at the end of the car.

In his favor was the fact that Maku would not expect to see him. Doubtless the Japanese was more concerned with his aching head than with any

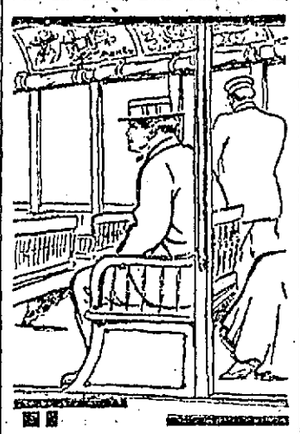

Gave No Indication of Feeling at All.

suspicion of pursuit, though his somewhat indeterminate profile, as visible to Orme, gave no indication of any feeling at all. So Orme stood where he could watch without seeming to watch, and puzzled over the problem of following Maku from the car without attracting attention.

The refusal of the other Japanese to accept the girl's offer of money for the papers had given Orme a new idea of the importance of the quest. Maku and his friend must be Japanese government agents—just as Poritol and Alcatrante were unquestionably acting for their government. This, at least, was the most probable explanation that entered Orme's mind. The syndicate, then—or concession, or whatever it was—must be of genuine international significance.

Though Orme continued to smother his curious questionings as to the meaning of the secret, he could not ignore his general surmises. To put his confidence in the girl—to act for her and for her alone—that was enough for him; but it added to his happiness to think that she might be leading him into an affair which was greater than any mere tangle of private interests. He knew, too, that upon the mesh of private interests, public interests are usually woven. The activity of a Russian syndicate in Korea had been the more or less direct cause of the Russo-Japanese war; the activity of rival American syndicates in Venezuela had been, but a few years before, productive of serious international complications. In the present instance, both South Americans and Japanese were interested. But Orme knew in his soul that there could be nothing unworthy in any action in which the girl took part. She would not only do nothing unworthy; she would understand the situation clearly enough to know whether the course which offered itself to her was worthy or not.

In events such as she had that night faced with him, any other girl Orme had ever met would have shown moments of weakness, impatience, or fear. But to her belonged a calm which came from a clear perception of the comparative unimportance of petty incident. She was strong, not as a man is strong, but in the way a woman should be strong.

The blood went to his cheeks as he remembered how tenderly he had spoken to her in the boat, and how plain he had made his desire for her. What should he call his feeling? Did love come to men as suddenly as this? She had not rebuked him—there was that much to be thankful for; and she must have known that his words were as involuntary as his action in touching her shoulder with his hand.

But how could she have rebuked him? She was, in a way, indebted to him. The thought troubled him. Had he unintentionally taken advantage of her gratitude by showing affection when she wished no more than comradeship? And had she gently said nothing, because he had done something for her? If her patience with him were thus to be explained, it must have been based upon her recognition of his unconsciousness.

Still, the more he pondered, the more clearly he saw that she was not a girl who, under the spell of friendly good will, would permit a false situation to exist. Her sincerity was too deep for such a glossing of fact. He dared assume, then, that her sympathy with him went even so far as to accept his attitude when it was a shade more than friendly.

More than friendly! Like a white light, the truth flashed upon him as he stood there on the rocking platform of the car. He and she would have to be more than friendly! He had never seen her until that day. He did not even know her name. But all his life belonged to her, and would belong to her forever. The miracle which had been worked upon him, might it not also have been worked upon her? He felt unworthy, and yet she might care—might already have begun to care—but he put the daring hope out of his mind, and looked again at Maku.

"And you know how serious it is."

The Japanese had not moved. His face still wore its racial look of patient indifference; his hands were still crossed in his lap. He sat on the edge of the seat, in order that his feet might rest on the floor, for his legs were short; and with every lurch of the car, he swayed easily, adapting himself to the motion with an unconscious ease that betrayed supple muscles.

The car stopped at a corner and the man and woman got out, but Maku did not even seem to glance at them. Orme stepped back to make way for them on the platform, and as they descended and the conductor rang the bell, he looked out at the suburban landscape, with its well-lighted, macadamized streets, its vacant lots, and its occasional houses, which seemed to be of the better class, as nearly as he could judge in the uncertain rays of the arc lamps. He turned to the conductor, who met his glance with the look of one who thirsts to talk.

"People used to go to parties in carriages and automobiles," said the conductor, "but now they take the car when they've any distance to go. It's quicker and handier."

"I should think that would be so, here in the suburbs," said Orme.

"Oh, this ain't the suburbs. We crossed the city limits 20 minutes ago."

"You don't carry many passengers this time of night."

"That depends. Sometimes we have a crowd. Tonight there's hardly any one. Nobody also is likely to get on now."

"Why is that?"

"Well, it's only a short way now to the connection with the elevated road. People who want to go the rest of the way by the elevated, would walk. And after we pass the elevated there's other car lines they're more likely to take, where the cars run frequenter."

"Do you go to the heart of the city?"

"No, we stop at the barns. Say, have you noticed that Jap in there?"

The conductor nodded toward Maku.

"What about him?"

"He was put aboard by a cop. Looks as though somebody had slugged him."

"That's so," commented Orme. "His head is bandaged."

"Judging from the bandage, it must have been a nasty crack," continued the conductor. "But you wouldn't know he'd been hurt from his face. Say, you can't tell anything about those Johns from their looks, can you, now?"

"You certainly can't," replied Orme.

The conductor glanced out. "There's the elevated," he said. "I'll have to go in and wake that drunk. He gets off here."

Orme watched the conductor go to the man who was sleeping in the corner and shake him. The man nodded his head vaguely, and settled back into slumber. Through the open door came the conductor's voice: "Wake up!"—Shake—"You get off here!"—Shake—"Wake up, there!" But the man would not awaken.

Maku was sitting but a few feet from the sleeping man. He had not appeared to notice what was going on, but now, just as the conductor seemed about to appeal to the motorman for help, the little Japanese slid along the seat and said to the conductor: "I wake him."

The conductor stared, and scratched his head. "If you can," he remarked, "it's more'n I can do."

Maku did not answer, but putting his hand behind the sleeping man's back, found some sensitive vertebra. With a yell, the man awoke and leaped to his feet. The conductor seized him by the arm and led him to the platform.

The car was already slowing down, but without waiting for it to stop, the fellow launched himself into the night, being preserved from falling by the god of alcohol, and stumbled away toward the sidewalk.

"Did you see the Jap?" exclaimed the conductor. "Stuck a pin into him, that's what he did."

"Oh, I guess not," laughed Orme. "He touched his spine, that was all."

The car stopped. The spectacled passenger with the portfolio arose and got off by way of the front platform. Would Maku also take the elevated? If he did, unless he also got off the front platform, Orme would have to act quickly to keep out of sight.

But Maku made no move. He had returned to his former position, and only the trace of an elusive smile on his lips showed that he had not forgotten the incident in which he had just taken part. Meantime Orme had maintained his partial concealment, and though Maku had turned his head when he went to the conductor's help, he had not appeared to glance toward the back platform.

The conductor rang the bell, and the car started forward again with its two passengers—Maku within, Orme without—the pursuer and the pursued.

"I thought the motorman and I was going to have to chuck that chap off," commented the conductor. "If the Jap hadn't stuck a pin into his—"

"I don't think it was a pin. The Japanese know where to touch you so that it will hurt."

"An' I didn't even like to rub the fellow's ear for fear of hurtin' him. I heard of a man that was made deaf that way. Smashed his ear drums."

"I wonder where the Jap will get off?" said Orme.

"Oh, he'll go right through to the barns and take a Clark street car. There's a lot of them Japs lives over that way. He's one of 'em, I guess."

"Unless he's somebody's cook or valet."

"I don't believe he is. But, of course, you never know."

"That's true," said Orme. "One never knows."

As the car plunged onward, Maku suddenly put his hand in his pocket. He drew it out empty. On his face was an expression which may mean "surprise" among the Japanese. He then fumbled in his other pockets, but apparently he did not find what he was looking for. Orme wondered what it might be.

(To be Continued.)

Win Through Self-Denial.

It is the habit of self-denial which gives the advantage to men we call self-made.—David Starr Jordan.

Free! Free! Free!

SWEETHEART TOILET SOAP

on Saturday, July 30.

The Courier Has Planned to Give Its Readers An Opportunity to Try the Merits of the Famous Sweetheart Toilet Soap Absolutely Free.

On Saturday, July 30th, we will publish in this paper on Page 2 Coupons. Any reader may cut out a Coupon, sign your name and address, then present it to your grocer who will be pleased to give you a full size cake of this exquisitely perfumed toilet soap. Don't fail to cut out the Coupon on Saturday, July 30, and try a cake of

Sweetheart Soap

at our expense, we're paying for it.

Notice to Retail Grocers.

Your jobber will redeem all Coupons when properly signed by the customer and a diamond marked end of carton. Be sure and tear off the diamond marked end of carton and retain it when giving out soap for Coupons.

This Big Free Offer is Good to All Readers of The Courier.

REAR ADMIRAL CAPPS TO LEAVE THE NAVY.

WASHINGTON, July 22.—Rear Admiral Washington Lee Capps, Uncle Sam's master shipbuilder, is to retire as chief of the bureau of construction and repair of the navy department. His resignation, approved by Secretary Meyer, is in the hands of the President, and there is every indication that he is being forced out of the navy. Rear Admiral Capps, at the age of 46, having achieved an enviable reputation as "the man behind the gun," finds himself prompted to retire because, as he himself declares, he is not in entire accord with the reorganization policy of the President and Secretary Myer. His frankness in so stating his position has led the secretary to recommend that the resignation be accepted in conformity with the best interests of the naval service. With the enforced retirement of Admiral Capps, Secretary Meyer has removed from the navy all effective opposition to his reorganization plans. His retirement means also the definite defeat of the staff officers in their fight against the line officers and the complete triumph and domination of naval matters by the latter. In 1903, when Rear Admiral Capps was less than forty, he stepped over the heads of six other officers to take the place of Rear Admiral Francis Tiffany Bowles as chief instructor of the navy.

GREEN ROOM CHAT.

"Ten Nights in a Bar Room."

"East Lynne" at the Soisson last evening proved a good drawing card, the largest audience being present so far of the Taylor Stock Company's engagement. The performance was first class in every respect. Special mention is due Miss Leslie for her artistic work as Lady Isabel. Harry Mooro as Sir Francis Levison, the naughty villain, showed clever work by this popular performer. The stage settings were superb.

Tonight the well known play "Ten Nights in a Bar Room" will wind up the second week of the engagement. Next week will be the last week of summer stock and the Taylor Company will offer four bills, Monday and Tuesday "The Diamond Mystery;" Wednesday matinee "East Lynne;" Wednesday and Thursday evenings the funniest of all comedies "Snow Ball;" Friday and Saturday with Saturday matinee the great play "The Avenger."

EVER WATCHFUL.

A Little Care Will Save Many Connellsville Readers Future Trouble.

Watch the kidney secretions.

See that they have the amber hue of health;

The discharges not excessive or infrequent;

Contain no "brick-dust like" sediment.

Doan's Kidney Pills will do this for you.

They watch the kidneys and cure them when they're sick.

F. M. Bechtell, 209 East Fairview avenue, Connellsville, Pa., says: "I have great confidence in Doan's Kidney Pills, having found them to be a reliable remedy for disordered kidneys. I suffered from rheumatic pains and a lameness across my back, and the passages of the kidney secretions were irregular. Doan's Kidney Pills acted promptly and the relief obtained was permanent. This remedy has been used by other members of our family for backache and kidney trouble with the same good results. I have recommended Doan's Kidney Pills on many occasions, and in each case that has come to my knowledge where they have been used, the result has always been prompt relief."

For sale by all dealers. Price 50 cents. Foster-Milburn Co., Buffalo, New York, sole agents for the United States.

Remember the name—Doan's—and take no other. 7

Cost of Ocean Cable.

The average cost per mile of a trans-Atlantic submarine cable is $1,200.

BALTIMORE & OHIO RAILROAD.

SCHEDULE IN EFFECT MAY 29, 1910.

For CHICAGO—2:00 and 7:51 P. M. daily.

For CINCINNATI, ST. LOUIS and LOUISVILLE, via PITTSBURG—5:00, 7:14 A. M., and 4:35, 6:35 P. M. Sundays 5:00, 7:14 A. M. and 4:35 and 6:35 P. M.

For PITTSBURG—Week days, 5:00, 7:14, 7:55, 9:45 A. M., 2:00, 4:35, 6:35 and 7:51 P. M.; Sundays, 5:00, 7:14 and 7:55 A. M., and 4:35, 6:35 and 7:51 P. M.

For WASHINGTON, PA., and WHEELING—Week days, 5:00, 7:14 and 9:45 A. M., 2:00 and 4:35 P. M. Sundays, 5:00 and 7:14 A. M., 4:35 P. M.

For MT. PLEASANT—Week days, 10:05 A. M.

For SCOTTDALE—Week days, 7:30 and 10:00 A. M.; 4:45 and 6:50 P. M.; Sundays, 10:00 A. M. and 6:50 P. M.

For MORGANTOWN and FAIRMONT—Week days, 7:30 and 10:00 A. M.; 4:45 and 6:50 P. M. Sundays, 10:00 A. M. and 6:50 P. M.

For BUFFALO, N. Y., and CLEVELAND O.—5:00, 7:14, 7:55, 9:45 A. M.; 2:00, 4:35, 6:35 and 7:51 P. M.

For WASHINGTON, BALTIMORE, PHILADELPHIA, NEW YORK, BOSTON and all points East—Express daily, 9:55 A. M; 3:00, 7:44 and 11:45 P. M.

For CONFLUENCE—8:45 A. M.; 3:00 and 4:50 P. M. week days. Sundays, 8:45 A. M. and 3:00 P. M.

For CONFLUENCE AND KENDALL BRANCH POINTS—8:45 A. M., week days only.

For JOHNSTOWN and points on S. & C. BRANCH—Week days, 8:45, 9:55 A. M. and 3:00 P. M. Sundays, 3:00 P. M.

For BERLIN—Week days, 8:45 A. M. and 3:00 P. M.

For CUMBERLAND—Daily Express trains, 9:55 A. M.; 3:00, 7:44, 11:45 P. M. Daily Accommodations—8:45 A. M.; 3:00 and 4:50 P. M.

For SHENANDOAH JUNCTION and points on N. & W. R. R.—9:55 A. M.; 3:00 and 11:45 P. M., daily.

For HARPER'S FERRY and VALLEY DIVISION points—9:55 A. M.; 3:00 and 11:45, week days only.

For tickets, Pullman reservations and information concerning time of trains and connections, call at the Baltimore & Ohio Depot, Connellsville, Pa.; Tri-State 'Phone 280.

H. L. DOUGLASS, Ticket Agent.

YOU KNOW YOU OUGHT TO VARNISH, BUT YOU DON'T KNOW

U-AUTO VARNISH

Best for Autos, Carriages, Floors, Furniture; applied with cloth. Mud spot proof; water-proof. Guaranteed.

Free Demonstration.

Address, U-AUTO VARNISH, Y. M. C. A. Bldg., Connellsville.

WM. C. CRERIE, Manager.

WELL DRILLING

Water wells, bore holes and test holes. Drilled with the latest improved machinery at the most reasonable prices.

CHARLES NICHOLSON, 121 Madison street, Connellsville. Tri-State Phone 844

TRY OUR CLASSIFIED ADS.

THE FRICK LEAGUE GAMES NEXT WEEK.

There Will be a Change in the Club Standing.

ALL LEADERS WILL MEET

During the Coming Week and Outcome of the Games Will Be Watched With Much Interest—Leisenring at Davidson Monday Evening.

CENTRAL FRICK LEAGUE.

Club Standing.

	W	L	Pct.
Trotter	2	0	1.000
Davidson	2	0	1.000
Leisenring	2	0	1.000
Monarch	2	0	1.000
Bitner	0	2	.000
Bute	0	2	.000
Lemont	0	2	.000
Youngstown	0	2	.000

Games Next Week.

Monday—Leisenring at Davidson, Bitner at Youngstown.
Tuesday—Trotter at Monarch; Lemont at Bute.
Wednesday—Davidson at Lemont, Bute at Leisenring.
Thursday—Youngstown at Trotter; Monarch at Bitner.

Next week is going to see a change in the Central Frick League standing. The present combination is scheduled for a jolt in the solar plexus. Something is going to start Monday and will probably continue throughout the week. Some of the teams that haven't lost a game are going to lose and some that are shy on the win side are going to copper a game or two.

The banner attraction of the week is Monday when Leisenring and Davidson clash on the Sligo field. This promises to be some game. Both teams have been going like pennant winners. Davidson put the games with Bitner and Youngstown on ice last week in good style, although the boys had to extend themselves at Youngstown. Leisenring has also been going at a fast clip, walloping Youngstown and making it a slaughter at Bitner.

On form Leisenring appears to have a shade the advantage but Davidson plays at home, which will be a help to Captain Sheetz and his men. Much depends upon the pitchers. Leisenring has the two Jones boys and Flaherty to rely upon while Davidson is not so well fortified. Doherty hasn't worked in a league game yet. Before the advent of Sheetz he was Davidson's mainstay. Bisher was not successful in his first start but may come back. Sheetz is almost sure to pitch for Davidson.

It looks like Youngstown would slip in a victory Monday against Bitner. The Bitner boys lack practice but may surprise Superintendent Pittman's men. If Bitner does not blow up this game will be interesting.

On Tuesday the Trotter team is up against a strong proposition in Monarch. That man Lang looks like a good bet for Supt. Miller's team and Trotter will have to go some to hit him. Both teams have hitters, however, and the outcome is questioned. Monarch will go into the game with a lot of confidence, and does not lack nerve. While Trotter appears the stronger team this baseball is uncertain. There is little to choose between Lemont and Bute, especially if Warnock's cripples are in trim to play.

The closing games of the week, those on Wednesday and Thursday, may follow the dope, the strong teams defeating the weak. The second division clubs have shown flashes of class however, and if one of them can ward off a bad inning or two positions are going to be reversed.

CHALFANT FAMILY

Reunion Will Be Held Near Bellevernon Saturday, Aug. 20.

The third annual reunion of the Chalfant families throughout many States will be held Saturday, August 20 at Beechwood park, opposite Bellevernon, on the Monongahela river. The place is the same where the second reunion was held in 1906.

The history of the Chalfant family is one of the most interesting in Western Pennsylvania. It is one of the oldest in the State and is of English ancestry. Records show that the first of the name, then spelled somewhat differently came to America with William Penn and settled near the present site of Philadelphia.

The reunion this year is being arranged by a committee composed of Attorney O. S. Chalfant of Washington, Pa.; Mrs. Ida Booth of Webster, Pa., and Alva Chalfant of Fayette county. It is expected that many of the connections of the family living in central Ohio and the States further west will be present. Dr. George Chalfant, a Presbyterian minister, of Pittsburg, Judge Henry Chalfant, of Missouri and Rev. H. M. Chalfant, editor of the Keystone Citizen of Harrisburg, are expected to be present and deliver addresses.

Evangelist T. C. McKelvey Coming.

The pastor of the local United Presbyterian Church has secured the services of Rev. T. C. McKelvey, one of the most prominent evangelists in the country, for tomorrow evening. Evangelist McKelvey has been associated with the world famous evangelist, Rev. Wilbur Chapman, D. D., in some of the greatest revivals ever conducted in America. It is expected that a large audience will be out to hear this noted minister tomorrow evening.

Men Want the Truth In Advertisements.

And We Would Far Rather Underestimate the Value of a Thing on Paper Than to Overshoot the Mark.

$12 and $15 Suits $6.75

Suits that are as full of style and newness and elegance as any $15 suit shown in the city. The reduction is a logical means of reducing the stock. No other reason in the world—it's merely a customary twice-a-year occurrence here and our means of guaranteeing a fresh, new stock the following season. In the lot is a fair sprinkling of all the colors, even to blues and blacks. Sizes are 33 to 42.

For the Very Same Reason Other and Finer Lots Are Reduced, as---

Regular Prices $15 and $17.50, $20, $25
Reduced Prices $9.95 $12.95 $15

Short Reading Here, But Dollars Saved Will Reward Quick Action.

Separate Trousers for Men 1/4 Less.
Soft and Stiff Felt Hats 1/4 Less.
Boys' Knickerbocker Suits, All Sizes, 1/4 Less.
Wash Suits for Boys, 2½ Years to 7 Years 1/4 Off.

Boys' Suits, straight and blouse pants, ½ Price.
Men's Outing Suits, not all sizes, ½ Price.
Men's Fancy Vests in white and figured materials, snug fitting and stylish sorts, values to $4 for $1 each.

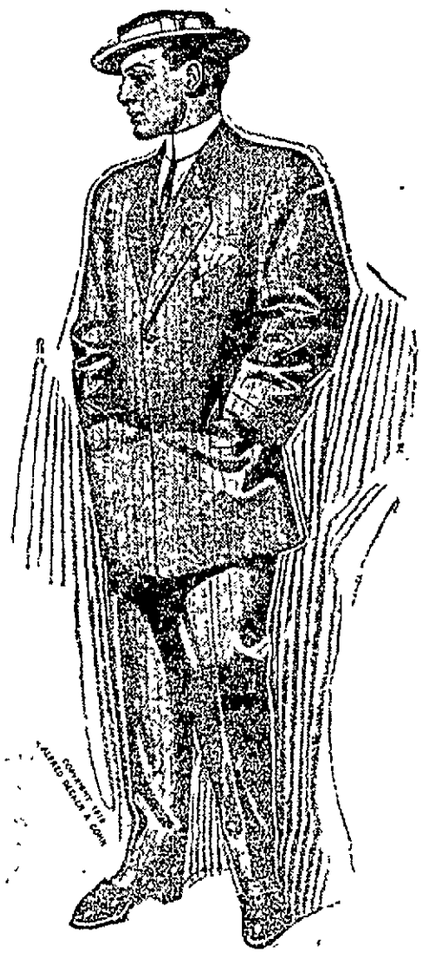

Wright-Metzler Co.

BASEBALL RESULTS

NATIONAL LEAGUE.

Chicago-Boston, rain.

At Cincinnati—		R	H	E
Cincinnati	02030001*—	6	10	2
Philadelphia	100010020—	4	6	2

Gaspar, Beebe and McLean; Stack, Shettler, Moren and Dooin

At St Louis—		R	H	E
St. Louis	00020200*—	4	7	0
New York	000000000—	0	5	0

Corridon, Lush and Bresnahan, Crandall, Dickson and Meyers.

At Pittsburg—		R	H	E
Pittsburg	06111050*—	14	15	2
Brooklyn	000100000—	1	6	2

Phillippe and Gibson and Simon; Fred Miller, Knetzer and Erwin and F. H. Miller.

Standing of the Clubs.

	Won.	Lost.	Pct.
Chicago	51	29	.638
Pittsburg	44	34	.564
New York	45	35	.563
Cincinnati	43	40	.518
Philadelphia	38	41	.481
St Louis	38	47	.459
Brooklyn	31	49	.410
Boston	32	52	.381

Games Today.

Boston at Chicago
Brooklyn at Pittsburg.
New York at St Louis.
Philadelphia at Cincinnati

AMERICAN LEAGUE.

At Boston—		R	H	E
Boston	00301011*—	6	8	2
St. Louis	210000000—	3	8	2

Smith and Carrigan; Lake and Stephens

At Washington—		R	H	E
Chicago	003100001—	5	13	0
Washington	000010000—	1	6	0

White and Sullivan; Gray and Beckendorf.

Second Game—		R	H	E
Washington	200000000—	2	6	0
Chicago	000000000—	0	3	1

Groome and Beckendorf; Olmstead and Payne.

At New York—		R	H	E
New York	00010145*—	11	14	5
Detroit	021040100—	8	12	1

Warhop, Hughes and Mitchell; Donovan, Mullin, Willetts, Summers and Schmidt.

At Philadelphia—		R	H	E
Cleveland	030300001—	7	5	3
Philadelphia	011011020—	8	10	3

Harkness, Berger and Bemis; Dygert, Morgan and Thomas and Lapp

Second Game—		R	H	E
Clev'd	000100000000000—	1	7	2
Phila	000010000000000—	1	12	0

Falkenberg and Easterly; Bender and Lapp

Standing of the Clubs.

	Won	Lost.	Pct.
Philadelphia	56	26	.679
New York	50	32	.610
Boston	51	33	.607
Detroit	45	41	.523
Cleveland	45	42	.455
Washington	34	49	.410
Chicago	33	49	.402
St. Louis	24	55	.303

SERVICES AT THE CHURCHES.

FIRST PRESBYTERIAN CHURCH, J. L. Proudfit, pastor. Sabbath School and Bible Classes at 9 45. Divine services at 11 o'clock in the morning and at 7 45 in the evening. The subject of the morning sermon will be "The Reign of the Redeemer" and of the evening sermon "Unto Him That Was Pierced." The C. E. Society meets at 7 o'clock.

UNITED PRESBYTERIAN CHURCH—Rev. B. Frank White, minister. Divine service at 11 A. M. and 7 45 P. M. In the morning the pastor will preach on "The Order of the Juniper Tree." In the evening Rev. T. C. McKelvey will preach. Dr. McKelvey is a noted evangelist, having worked with Evangelist Wilbur Chapman in some of the greatest campaigns ever carried on in America. A large audience should be out to hear him preach. Sabbath school 10 A. M. C. E. 6 45 P. M. Mid-week service Wednesday at 7 30 P. M. Everybody welcome.

EVANGELICAL CHURCH—SOUTH Connellsville. R. C. Miller, pastor. Services at 10 30 A. M. and 7.15 P. M. Sunday school at 9 30 A. M. Class meeting at 11 30 A. M. Jr. Y. P. A. at 2 30 P. M. and Y. P. A. at 7 P. M. Prayer meeting and teachers' meeting Wednesday evening. Teachers Training Class Friday evening. All are invited.

TRINITY LUTHERAN CHURCH—Divine services will be held in Trinity Church at 11 A. M. and 7 45 P. M. Morning subject, "If I Give Up Jesus Christ the Son of God as My Saviour, what is Left to Me?" Evening subject, God's Responsibilities." The evening service will be just thirty minutes in length. Sunday school at 10 A. M. Luther League at 7 P. M. Everybody welcome.

THE FIRST BAPTIST CHURCH—Minister, E. A. E. Palmquist. Manse 211 Willis Road, East Park. Services for Sunday, July 24—Bible school at 9 45 A. M. A full attendance desired to welcome our superintendent home. Public worship at 11 A. M. Subject of the pastor's sermon will be "The Unchanging Christ." Evening worship at 7 45. Speaker, Rev. Max Wiant. A cordial invitation is extended to the above services.

GERMAN LUTHERAN ST. JOHN'S Church—Carnegie avenue. Geo. Dietz pastor. Services at 10 30 A. M. Subject of sermon, "Ye are the Salt of the Earth." Sunday school at 9 A. M. Services at Morgan Station tomorrow afternoon at 3 o'clock. Sunday school at 2 P. M. All are cordially invited.

METHODIST EPISCOPAL CHURCH—Rev. R. C. Wolf, pastor. Services at 11 A. M. and 7 45 P. M. Evening subject, "A Sermon to Toilers the Soul's Uplift Through Invention." Sabbath school, 9 45 A. M. Epworth League, 6 15 P. M. Wednesday prayer services 7.15 P. M.

TRINITY REFORMED CHURCH—South Pittsburg and Greene streets, Rev. C. P. Wagner, pastor. Sunday school, 9 45 A. M. Preaching, 11 A. M. and 7 15 P. M. You are invited to worship with us.

TRINITY EPISCOPAL CHURCH—Reverend Richard Kemp, 110 Fourth street. Ninth Sunday after Trinity. Sunday school at 9 45 A. M. Morning prayer and sermon at 11, subject "Zealous for God." Soloist, Edwin MacGregor. Evening prayer and short sermon at 7 45 P. M. Mid-week service, Thursday at 7 15 P. M. Sunday school picnic at Shady Grove on Wednesday next. Street car will leave the church at 10 A. M. We invite you to attend our church services. All seats free.

CHRISTIAN CHURCH—REV. C. M. Watson, minister. The regular services will be held at 10 30 A. M. and 7 45 P. M. At the morning service the sermons on "The Lord's Prayer" will be continued. "Thy Kingdom Come" is the subject. In the evening a second Forgotten Scripture Text will be discussed. At this service the Chautauqua Vesper Service is used. Warren Murrie will sing in the morning. Welcome.

UNITED BRETHREN IN CHRIST—Crawford avenue. Sunday school at 9 15 A. M. Preaching services at 11 A. M. and 7 45 P. M. C. E. at 6 45 P. M. Prayer service Wednesday evening at 7.15. The Sunday school will join with Greensburg, Scottdale and other United Brethren Sunday schools in a picnic at Oakford park Tuesday, July 26. Car will leave Main street at 8 A. M. W. H. Spangler, pastor.

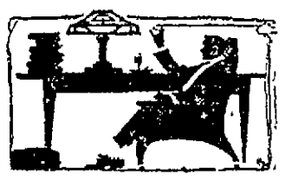

The next evening you have for quiet meditation would be a good time to size up your wardrobe.

Did you ever observe the same jewelry in jewelry stores that is also found here? There is one noticeable thing, however, the price. It is lower here.

Because we put dry goods and department store prices on our jewelry—which is about 50% lower.

Stick pins, cuff links, stick pin sets.

Scarf holders, fobs, coat fob chains; all the stone colors now so much in vogue. Nothing higher than $2.50.

What if colds are very prevalent now—superior union suits are here in various weights. Change with the weather.

One Dollar to three fifty the suit.

Comfort in collars! All the Arrows are here at Two for a quarter.

Our buyer picked up a bunch of neckwear recently that will bring happiness to the fastidious dresser.

Neckwear starts at fifty cents

They are going fast now! We never had a very good opinion of guaranteed sox until "Interwoven" came along. They are very good, and come the nearest, perhaps, to holding up to the makers claims. If they don't you have a chance to get new ones, free.

Twenty five cents pair; all colors

Silk socks to encase particular men's ankles in black and all colors. You may have them just as gauzy as you like and other grades are of extra heavy silk.

50c pair and $1 and $1 50 pair.

We're frankly proud of a line of shirts called Wright-Metzler brand and selling at one dollar each. The reason why is found when you compare them with other lines at a dollar.

Plenty of other shirts reduced.

Wright-Metzler Co., Furnishers for Men.

Try One of our classified advertisements. One cent a word is all it will cost you.

MEN, COME TO US.

Results Guaranteed or No Pay for Service.

DR. BARNES' INSTITUTE SPECIALISTS

All Diseases Successfully Treated. Weakness and Diseases of Young Men, Middle Aged and Old Men, Female Ailments and Catarrh and Deafness a Specialty. Quick Cures. Cheapest Rates, Best Equipped Offices and Largest Practice.

LOST MANHOOD RESTORED. WEAKNESS OF YOUNG MEN CURED.

And all Private Diseases or no pay. Consultation Free and Confidential.

Connellsville Office, 114 West Main Street.

Uniontown Office, Second National Bank.

Brownsville Office, 18 Market Street.

Charges less than half that of city specialists.

TRY OUR WANT ADS.

Soisson Theatre

Beginning Mon., July 25

Last Week of Summer Stock
8---More Performances---8

The Taylor Stock Company

Headed by Everybody's Favorite
HARRY MOORE

Monday and Tuesday
A Play you will like
The Diamond Mystery
Full of sensation and comedy

Wednesday Matinee
By Special Request
The Ladies Favorite
"East Lynne"

Wednesday and Thursday
The Funniest of all Farce Comedies
"Snow Ball"
2--Hours of Laughter--2

Friday and Saturday
Saturday Matinee
First time in this city
—The Great Play—
"The Avenger"
One of the Best

Vaudeville Given Between Acts

Prices:
Matinees 10c
To all parts of the House
Night 10, 20 & 25

Ladies will Receive
Handsome Souvenirs
Wednesday Night

All the Children get
A Nice Box of Candy
At the Saturday Matinee

The Soisson Theatre is cool, comfortable and cozy, and the show is always good.